

I, DAVID H. SNIDER, CERTIFY THAT THIS PLAT WAS PREPARED UNDER MY SUPERVISION AND THAT THE PLAT WAS PREPARED FOR THE PURPOSE OF ACQUISITION AND EASEMENTS ONLY, AND IS NOT INTENDED TO BE A BOUNDARY SURVEY OF PROPERTY SHOWN.

David H. Snider 9/21/11
 DAVID H. SNIDER, NC P.L.S. L-2942 DATE:

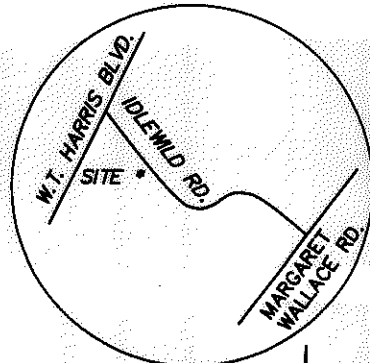
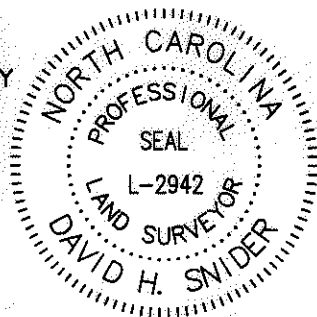

VICINITY MAP
not to scale

State of North Carolina
 County of Mecklenburg

I, _____, Review Officer of Mecklenburg County, certify that the map or plat to which this certification is affixed meets all statutory requirements for recording.

Review Officer _____ Date _____

NOTE:

- 1) BEARINGS AND DISTANCES SHOWN IN PARENTHESES ARE BASED ON RECORDED MAP INFORMATION.
- 2) TOTAL AREA 7,253 SQ.FT.
- 3) TEMPORARY CONSTRUCTION EASEMENT 218 SQ.FT.
- 4) AREA REMAINING 7,253 SQ.FT.

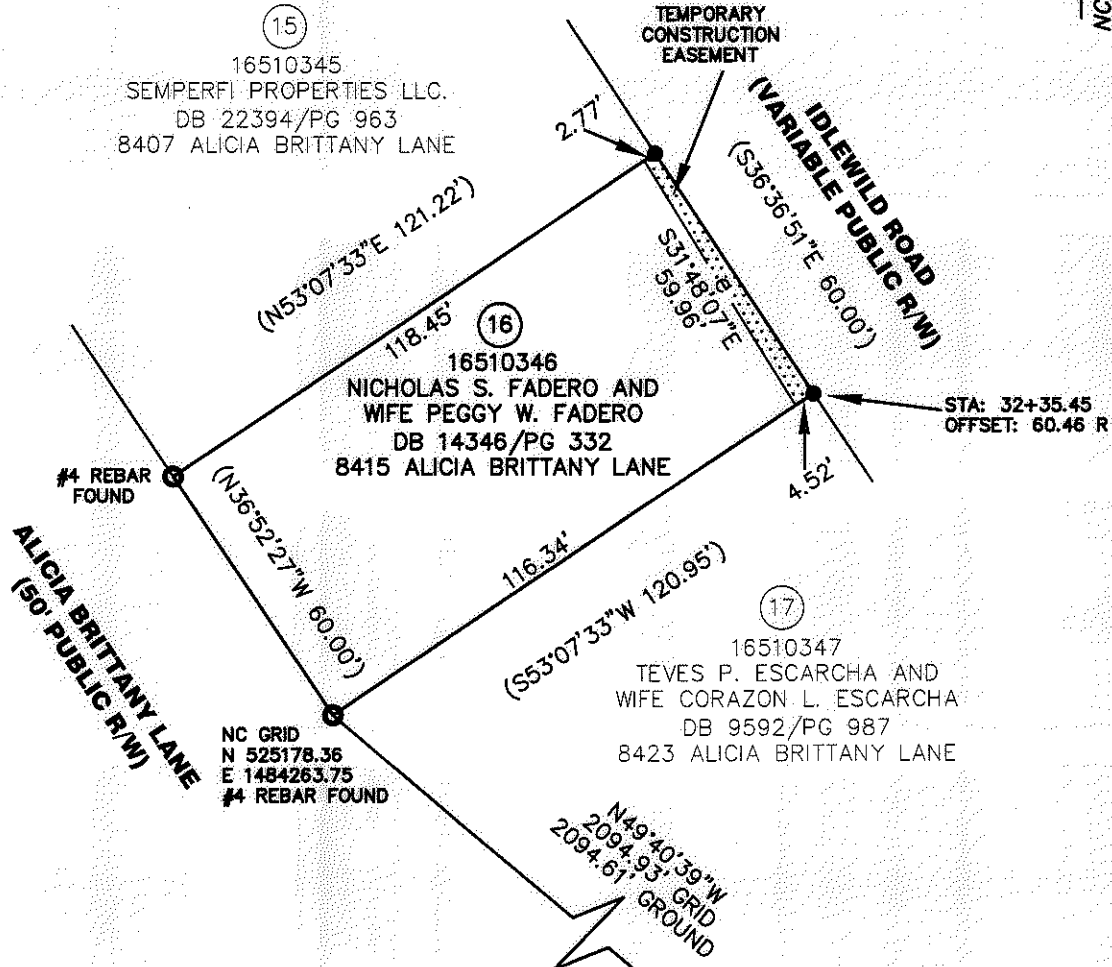

LEGEND

- CITY MONUMENT
- IRON PIN FOUND
- CALCULATED POINT
- TEMPORARY CONSTRUCTION EASEMENT

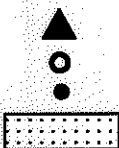

CITY MONUMENT (Q32.01)
 N 523822.96
 E 1485860.71
 CGF 0.99984775

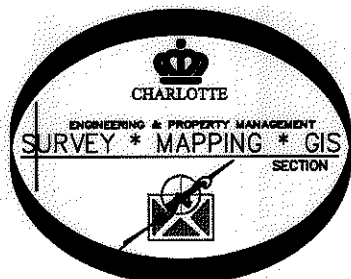

PREPARED BY:
 CITY OF CHARLOTTE
 ENGINEERING DEPARTMENT
 600 EAST FOURTH STREET
 CHARLOTTE, NC 28208
 704-336-2291

CHARLOTTE ENGINEERING DEPARTMENT		
REVISIONS	IDLEWILD ROAD WIDENING	JOB NO. 512-03-011
		FILE NO.
SCALE 0 1" = 40' 40	PROPERTY ACQUISITION OWNER: NICHOLAS S. FADERO WIFE, PEGGY W. FADERO CHARLOTTE, MECKLENBURG CO., NC	SHEET 1
DRAWN BY JB		OF 1
DATE	CHECKED BY CI	SURVEY SUPVR. <i>PAJ</i>