

I, DAVID H. SNIDER, CERTIFY THAT THIS PLAT WAS PREPARED UNDER MY SUPERVISION AND THAT THE PLAT WAS PREPARED FOR THE PURPOSE OF ACQUISITION AND EASEMENTS ONLY, AND IS NOT INTENDED TO BE A BOUNDARY SURVEY OF PROPERTY SHOWN.

*David H. Snider* 9/21/11  
 DAVID H. SNIDER, NC P.L.S. L-2942 DATE:

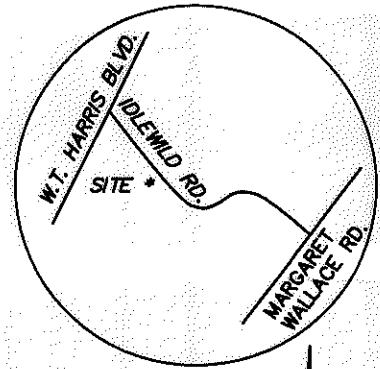
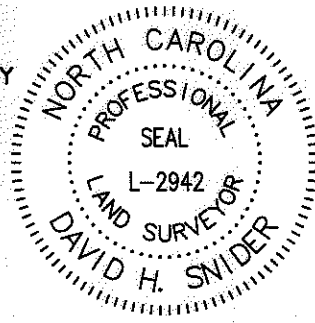

VICINITY MAP  
not to scale

State of North Carolina  
 County of Mecklenburg

I, \_\_\_\_\_, Review Officer of Mecklenburg County, certify that the map or plat to which this certification is affixed meets all statutory requirements for recording.

Review Officer \_\_\_\_\_ Date \_\_\_\_\_

NOTE:

- 1) BEARINGS AND DISTANCES SHOWN IN PARENTHESES ARE BASED ON RECORDED MAP INFORMATION.
- 2) TOTAL AREA 7,502 SQ.FT.
- 3) TEMPORARY CONSTRUCTION EASEMENT 337 SQ.FT.
- 4) AREA REMAINING 7,502 SQ.FT.

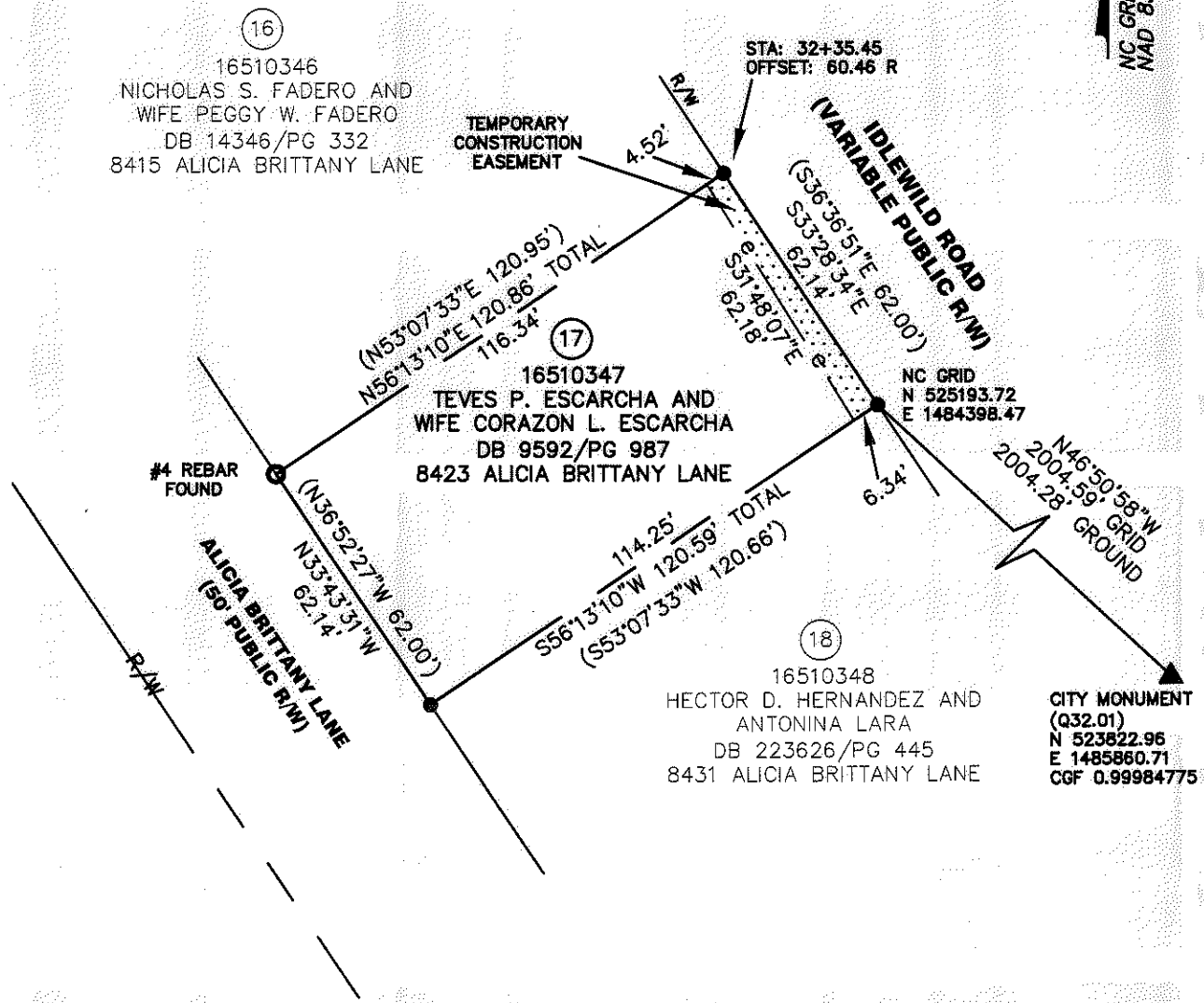

ACQUISITION BY DB 26962 PG 406-410

LEGEND

- CITY MONUMENT
- IRON PIN FOUND
- CALCULATED POINT
- TEMPORARY CONSTRUCTION EASEMENT

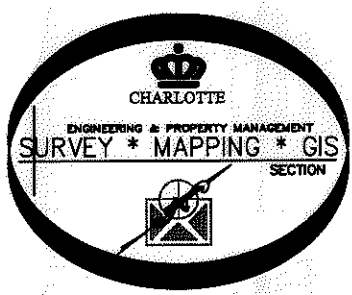

PREPARED BY:  
 CITY OF CHARLOTTE  
 ENGINEERING DEPARTMENT  
 600 EAST FOURTH STREET  
 CHARLOTTE, NC 28208  
 704-336-2291

		CHARLOTTE ENGINEERING DEPARTMENT	
REVISIONS		IDLEWILD ROAD WIDENING	
SCALE 1" = 40'		PROPERTY AQUISITION TEVES P. ESCARCHA AND WIFE CORAZON L. ESCARCHA CHARLOTTE, MECKLENBURG CO., NC	
DRAWN BY JB	CHECKED BY GI	SURVEY SUPVR. <i>DN</i>	
DATE		JOB NO. 512-03-011	FILE NO.
		SHEET 1	OF 1