

(WALLACE LANE)

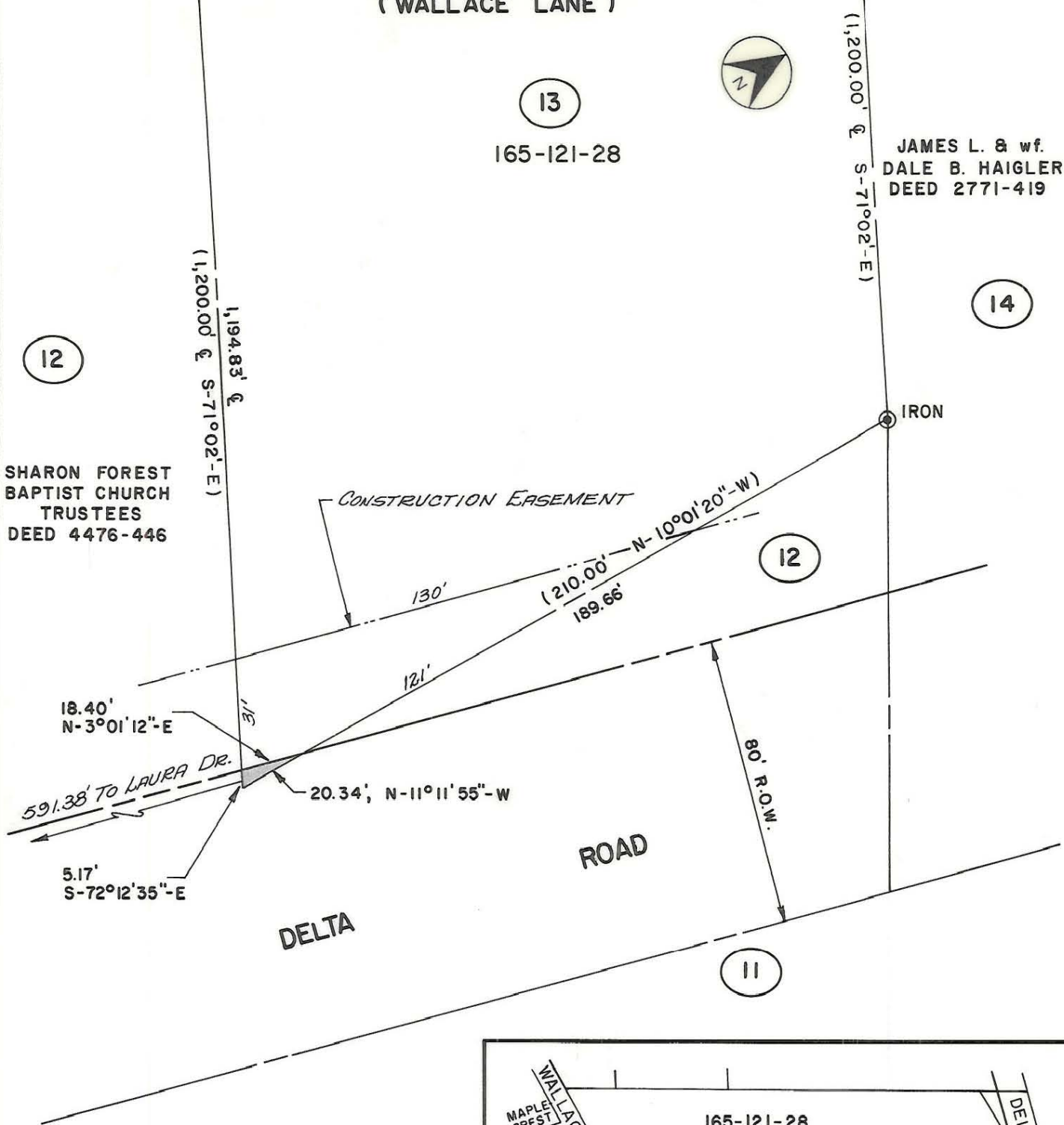

SHARON FOREST
BAPTIST CHURCH
TRUSTEES
DEED 4476-446

JAMES L. & wf.
DALE B. HAIGLER
DEED 2771-419

13
165-121-28

14

12

12

11

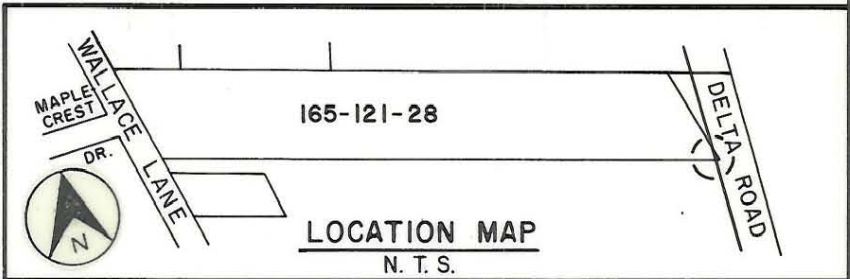

THIS PLAT WAS PREPARED UNDER MY SUPERVISION.

Frank H. Lisen L-1594
N.C. REG. SURVEYOR REG. NO.

NOTE:
PROPERTY CORNERS SHOWN CIRCLED WERE LOCATED BY ACTUAL SURVEY. BEARINGS AND DISTANCES SHOWN IN PARENTHESIS ARE BASED ON DEED INFORMATION. BEARINGS ARE BASED ON DEED 4804-827

THIS MAP WAS PREPARED FOR THE PURPOSE OF RIGHT-OF-WAY OR EASEMENT ACQUISITION ONLY, AND IS NOT INTENDED TO BE A BOUNDARY SURVEY OF THE PROPERTY SHOWN.

TOTAL AREA:	252,648	SQ. FT. =
(BY DEED)	5.80	ACRES
AREA TAKEN:	46	SQ. FT. =
	0.001	ACRES
AREA REMAINING:	252,602	SQ. FT. =
	5.799	ACRES
CONSTRUCTION EASEMENT	2,272	SQ. FT.



ACQUIRED 4/15/88

D.R. 5736-0896

Deed Reference 2081-436 (MB 4-659 Pt. L3)

<p>CHARLOTTE ENGINEERING DEPARTMENT</p>		
REVISIONS	<p>DELTA ROAD EXTENSION PHASE II</p> <p>PROPERTY OF JAMES B. LILES & WIFE AGNES M. LILES</p>	JOB NO. 512-81-155
		FILE NO.
DRAWN BY PRC	<p>DATE JAN., 1987 SCALE 1" = 40'</p>	SHEET 13
CHECKED BY		OF 23
SURVEY SUPERVISOR <i>R. Dennis Smith</i>		

165-121-28