

DWIGHT A. & WIFE  
GLADY N. WILLIAMS  
DEED 2284-454

AREA 412,092 S.F.  
REMAINING: 946 ACRES

12 (WALLACE LANE)

JAMES B. & WIFE, AGNES  
M. LILES  
DEED 2081-436

13

JAMES L. & WIFE  
DALE B. HAIGLER  
DEED 2771-419

14

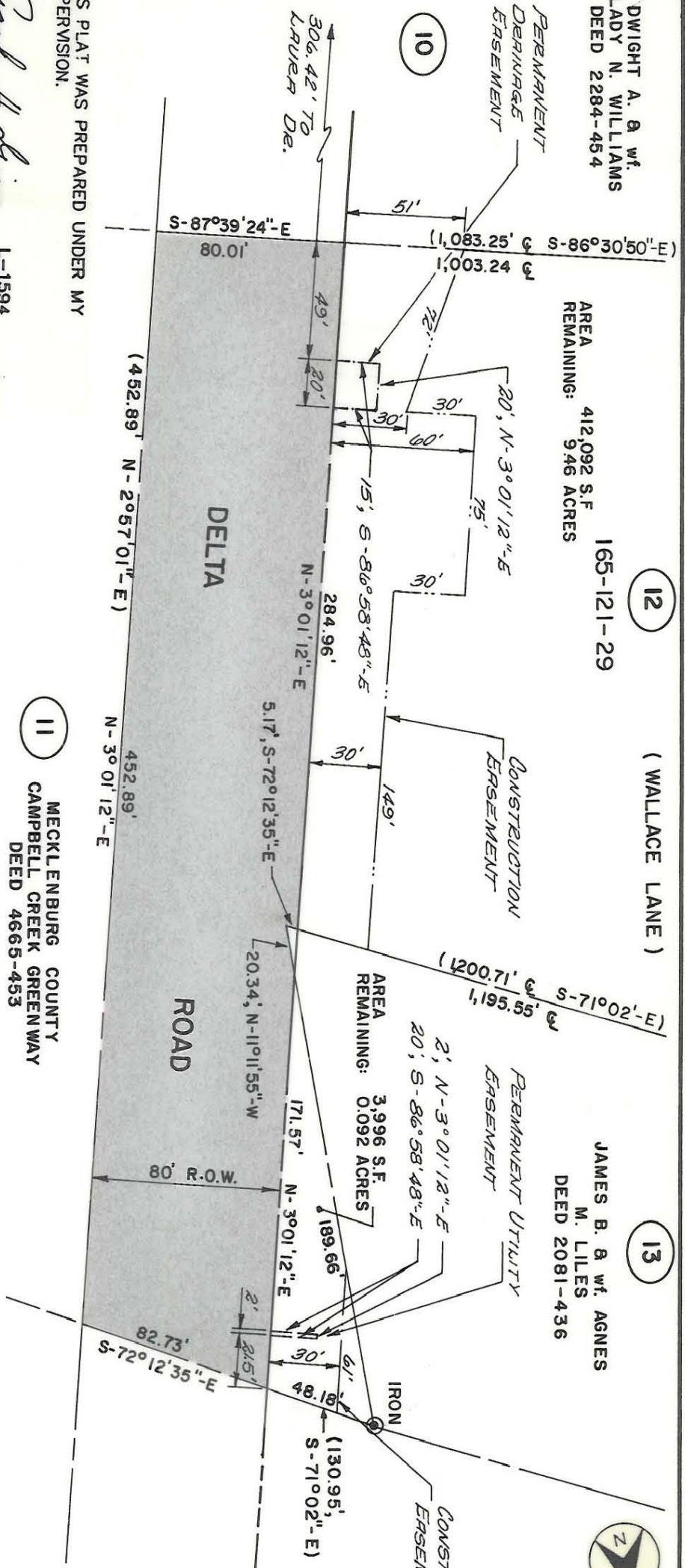

THIS PLAT WAS PREPARED UNDER MY SUPERVISION.

*Frank H. Green*  
N.C. REG. SURVEYOR L-1594  
REG. NO.

NOTE:  
PROPERTY CORNERS SHOWN CIRCLED WERE LOCATED BY ACTUAL SURVEY. BEARINGS AND DISTANCES SHOWN IN PARENTHESES ARE BASED ON DEED INFORMATION. BEARINGS ARE BASED ON DEED 4804-827

TOTAL AREA: (BY DEED)	453,155 SQ. FT. = 10,403 ACRES
AREA TAKEN:	37,067 SQ. FT. = 0.851 ACRES
AREA REMAINING:	416,088 SQ. FT. = 9.552 ACRES
DRAINAGE EASEMENT:	300 SQ. FT.
UTILITY EASEMENT:	40 SQ. FT.
CONSTRUCTION EASEMENT:	15,392 SQ. FT.



11 MECKLENBURG COUNTY  
CAMPBELL CREEK GREENWAY  
DEED 4665-453

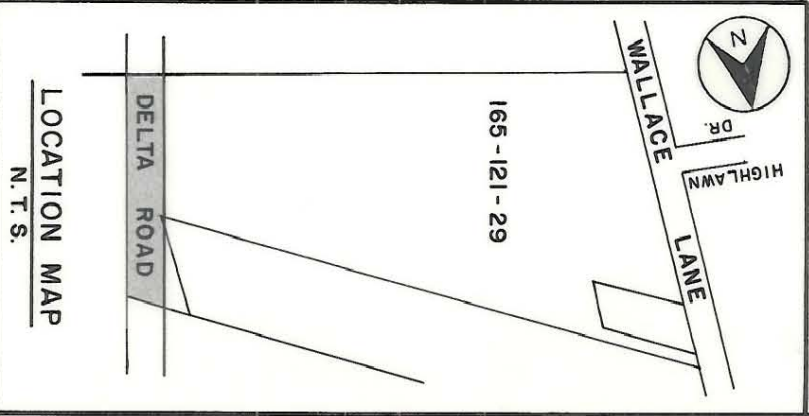

**CHARLOTTE**  
ENGINEERING DEPARTMENT

DELTA ROAD EXTENSION  
PHASE II

PROPERTY OF  
SHARON FOREST BAPTIST  
CHURCH TRUSTEES

REVISIONS	JOB NO. 512-81-155
DRAWN BY PRC	SHEET 12
CHECKED BY	OF 23
DATE JAN., 1987	SCALE 1" = 60'
SURVEY SUPERVISOR	

Deed Reference 4476-446 (MB 4-659 Pt. L3 & L4)

165-121-29/34