

This Plat was prepared under my supervision

Paul H. ...
N.C. Registered Surveyor Reg. No. L-1594

NOTE: Iron pins shown • were located by actual survey. Δ denotes iron pins that are actual property corners.

This plat was prepared for the purpose of obtaining right-of-way only and is not intended to be boundary survey of the property shown.

Bearings are based on DEED 4804-827



ACQUIRED OCT. 11, 1988
DEED REF. 5889-12

TOTAL AREA: 69,997 SQ. FT. = 1,607 ACRES
AREA TAKEN: 112 SQ. FT. = 0.003 ACRES
AREA REMAINING: 69,885 SQ. FT. = 1,604 ACRES
UTILITY EASEMENT: 6 SQ. FT.
CONSTRUCTION EASEMENT: 4,665 SQ. FT.

GUS & ATHENA GALLINS,
JOHN & JEANNE GALLINS,
STEVE P. & TULA C. FELLOWS
AND JOHN G. TSUMAS
DEED 2985-235

Deed Reference 5127-928 (MB 19-378 L5)

ACQUIRED 9/10/88
D.R. 5869-995

<p>CHARLOTTE ENGINEERING DEPARTMENT</p>	
REVISIONS	DELTA ROAD EXTENSION PHASE II
DRAWN BY PRC	PROPERTY OF THE MATHISEN COMPANY
CHECKED BY	
DATE JAN., 1987	SCALE 1" = 40'
JOB NO. 512-81-155	SHEET 5 OF 23
FILE NO.	

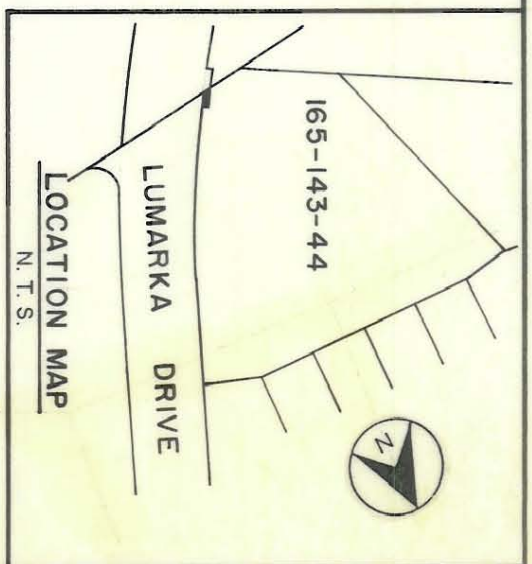
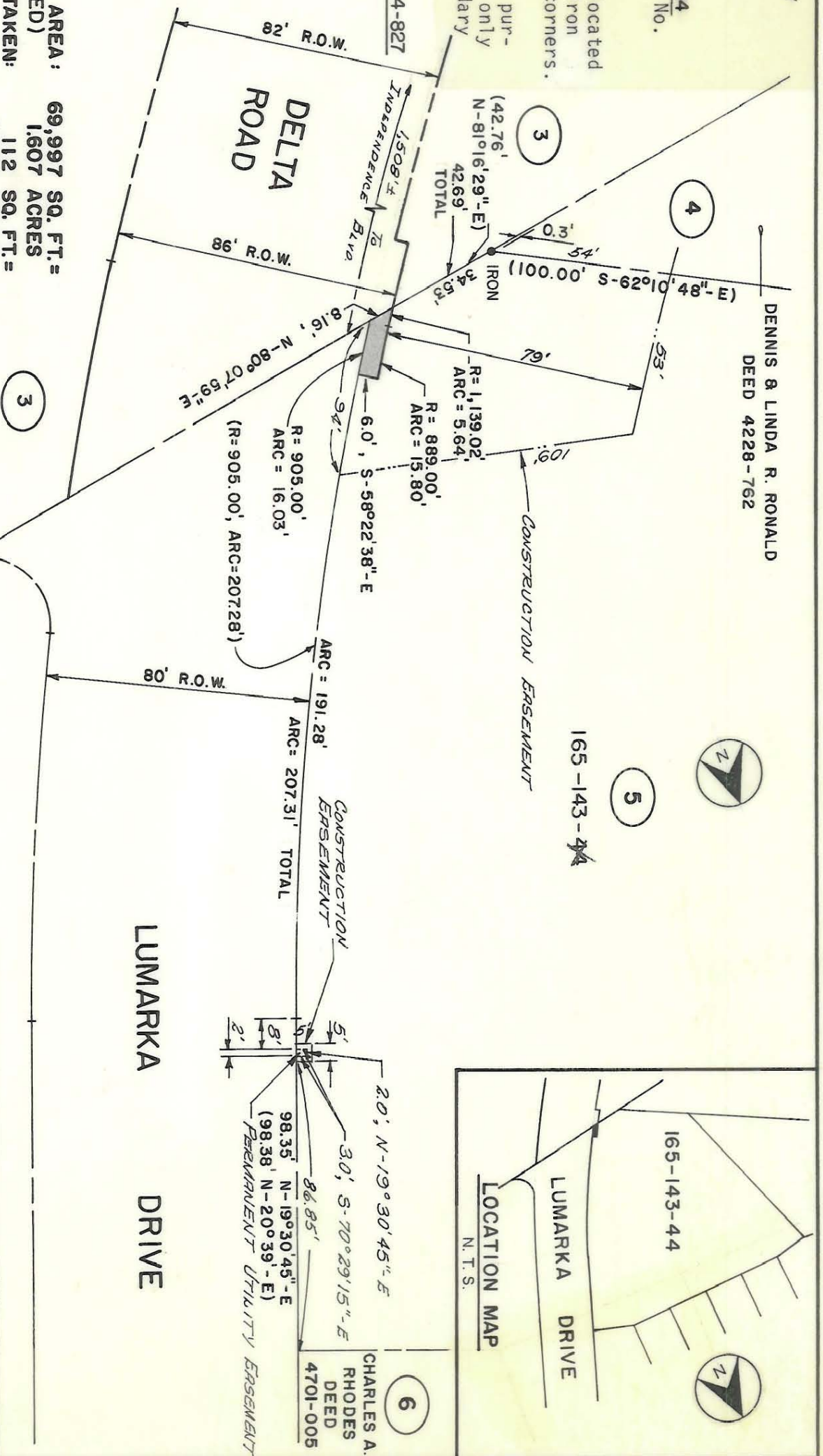

165-143-45/44