



SHARON FOREST BAPTIST CHURCH TRUSTEES DEED 4476-446

AREA REMAINING: 328,591 S.F. 7.54 ACRES

10 165-142-6



11 MECKLENBURG COUNTY CAMPBELL CREEK GREENWAY DEED 4727-73

THIS PLAT WAS PREPARED UNDER MY SUPERVISION.

Frank H. Givens L-1594 N.C. REG. SURVEYOR REG. NO.

NOTE:

PROPERTY CORNERS SHOWN CIRCLED WERE LOCATED BY ACTUAL SURVEY. BEARINGS AND DISTANCES SHOWN IN PARENTHESIS ARE BASED ON DEED INFORMATION. BEARINGS ARE BASED ON DEED 4804-827

THIS MAP WAS PREPARED FOR THE PURPOSE OF RIGHT-OF-WAY OR EASEMENT ACQUISITION ONLY, AND IS NOT INTENDED TO BE A BOUNDARY SURVEY OF THE PROPERTY SHOWN.

TOTAL AREA:	418,491	SQ. FT. =
(BY DEED)	9.61	ACRES
AREA TAKEN	62,908	SQ. FT. =
	1.444	ACRES
AREA REMAINING:	355,583	SQ. FT. =
	8.16	ACRES
DRAINAGE EASEMENT:	2,490	SQ. FT.
UTILITY EASEMENT:	56	SQ. FT.
CONSTRUCTION EASEMENT	41,048	SQ. FT.

AREA REMAINING: 26,796 S.F. = 0.615 ACRES

Deed Reference 2884-454 (MB 7-417)

SHEET 1 OF 2 SHEETS

DWIGHT A. & WIFE GLADY N. WILLIAMS DEED 2884-454

LUMARKA DR.

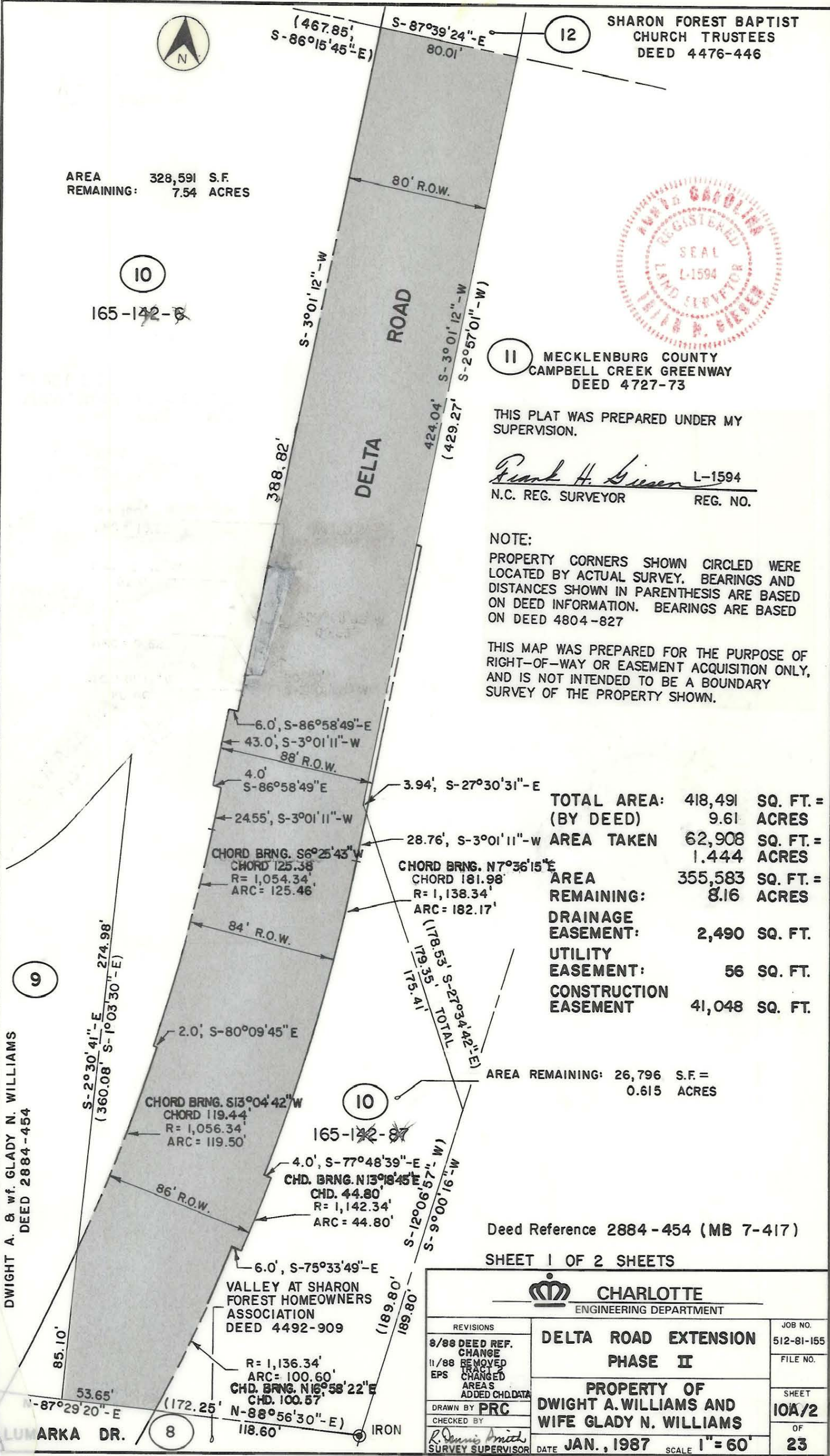

		CHARLOTTE ENGINEERING DEPARTMENT	
REVISIONS	DELTA ROAD EXTENSION PHASE II	JOB NO.	512-81-155
8/88 DEED REF. CHANGE 11/88 REMOVED TRACT EPS CHANGED AREAS ADDED CHD. DATA		FILE NO.	
DRAWN BY: PRC CHECKED BY: R. Dennis Smith	PROPERTY OF DWIGHT A. WILLIAMS AND WIFE GLADY N. WILLIAMS	SHEET	10A/2
SURVEY SUPERVISOR		OF	23
DATE	JAN., 1987	SCALE	1" = 60'

165-144-00 1165-145