

DETAIL
Scale: 1" = 100'

INDEPENDENCE DATSUN, INC.
DEED 4269-0417

TOTAL AREA 372,815 sq. ft. = 8.559 ac.
AREA TAKEN 48,261 sq. ft. = 1.108 ac.
AREA REMAINING 324,554 sq. ft. = 7.451 ac.

(Area on left: 60,829 sq. ft. = 1.396 ac.)
(Area on right: 263,725 sq. ft. = 6.055 ac.)

This map was prepared for the purpose of right of way or easement acquisition only, and is not intended to be a boundary survey of the property shown.

Scale: 1" = 200'

EAST INDEPENDENCE BOULEVARD

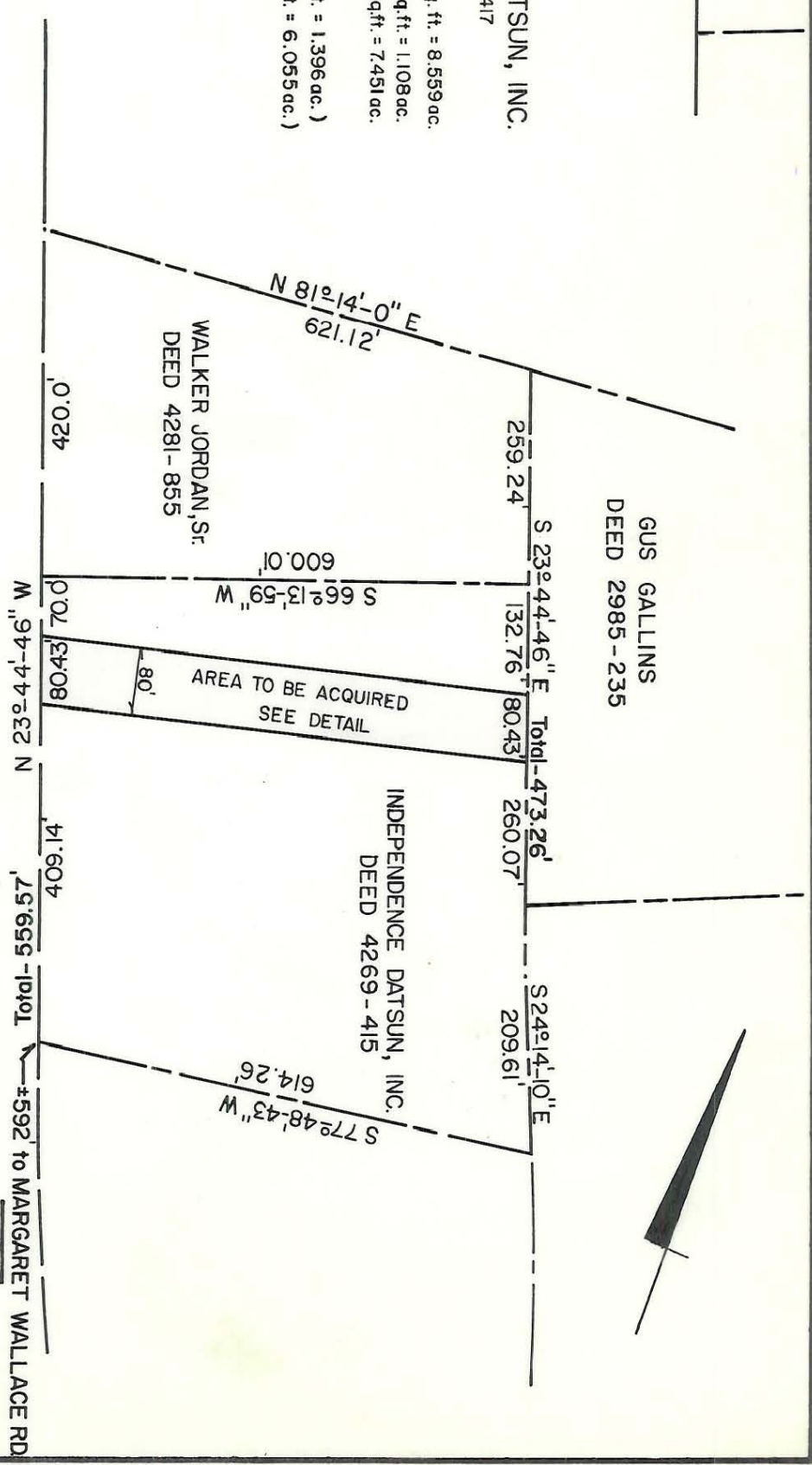

This plat was prepared under my supervision
Stephen Gilbert
N. C. Reg. Surveyor No. L-1785

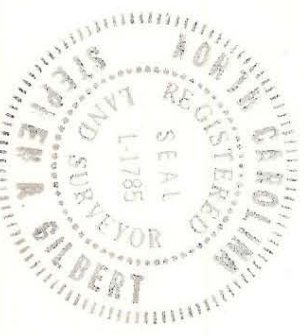

CITY OF CHARLOTTE NORTH CAROLINA DEPARTMENT OF PUBLIC WORKS ENGINEERING DIVISION		RIGHT OF WAY TO BE ACQUIRED BY CITY OF CHARLOTTE	PROPERTY OF INDEPENDENCE DATSUN, INC.
REVISIONS	DRAWN BY RAW	CHECKED BY [Signature]	DATE 10/12/91
JOB NO.	FILE NO.	SHEET 1 OF 1	SCALE 1" = 200'

163-152-02 AND FILE # 105-151-13