

(S58°-14'-50" W 80.00' TOTAL)
S57°-18'-11" W 80.00' TOTAL

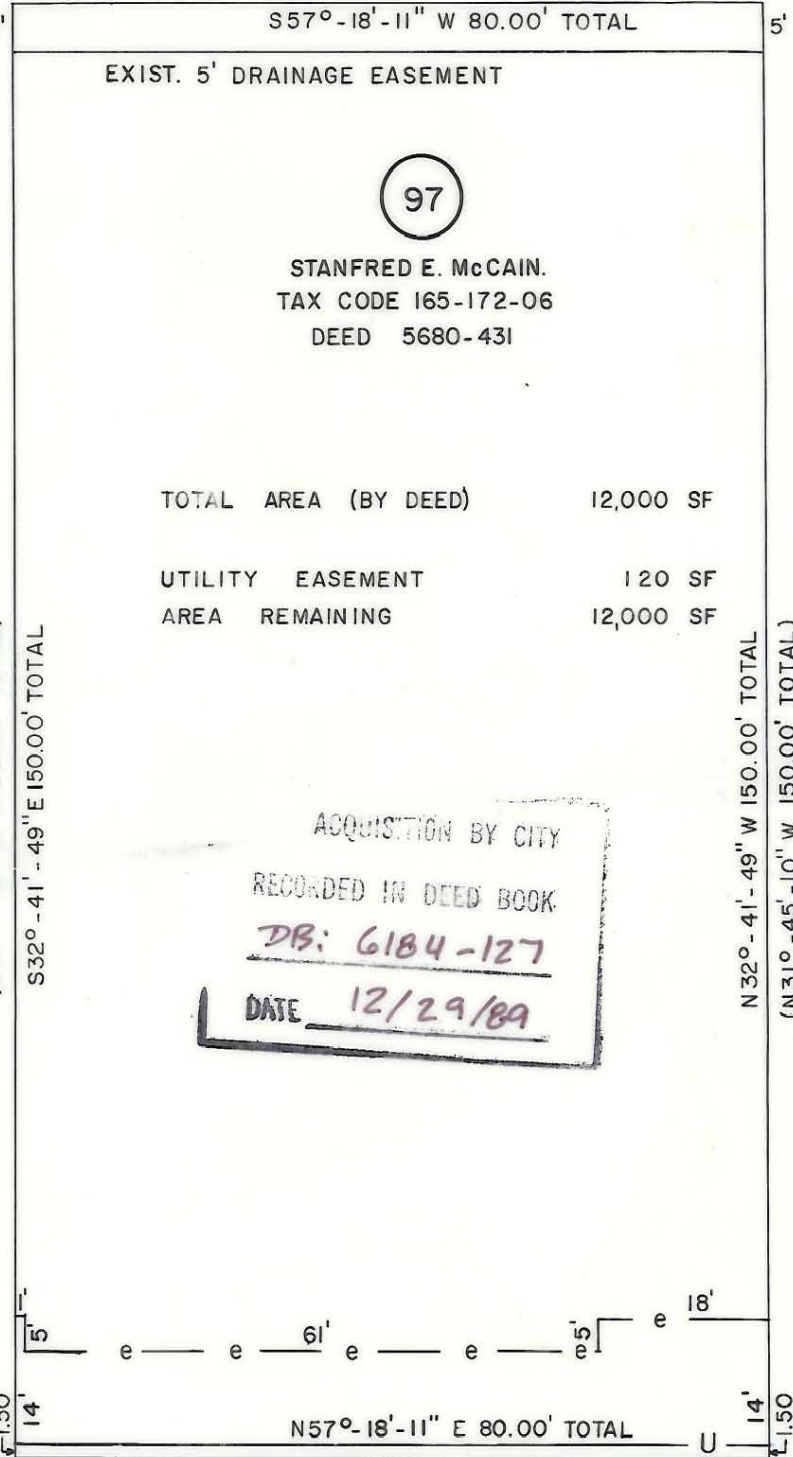

(95)
RICHARD SHILL
TAX CODE 165-172-05
DEED 4850 - 161

(S31° - 45' - 10" E 150.00' TOTAL)
S32° - 41' - 49" E 150.00' TOTAL

(97)
STANFRED E. McCAIN.
TAX CODE 165-172-06
DEED 5680-431

TOTAL AREA (BY DEED) 12,000 SF
UTILITY EASEMENT 120 SF
AREA REMAINING 12,000 SF

ACQUISITION BY CITY
RECORDED IN DEED BOOK
DB: 6184-127
DATE 12/29/89

(99)
JAMES & GLENDA JOHNSTON
TAX CODE 165-172-07
DEED 5321-128

* 1.50' 14' 5' e 61' e 5' e 18' 14' 1.50'
N57°-18'-11" E 80.00' TOTAL
(N 58°-14'-58" E 80.00' TOTAL)
N 57°-18'-11" E 80.00' TOTAL

IDLEWILD RD.
60' R/W

* 230 Measured Easterly along Southern Margin of Idlewild Rd. 60' R/W to a 20' Radius into Cedarwild Rd.

This map was prepared for the purpose of fee simple, right of way or easement acquisition only, and is not intended to be a boundary survey of the property shown.

NOTE: Bearings and distances shown in parenthesis are based on deed information.

This plat was prepared under my supervision

NC Reg. Surveyor No. L-3015

5-11-89

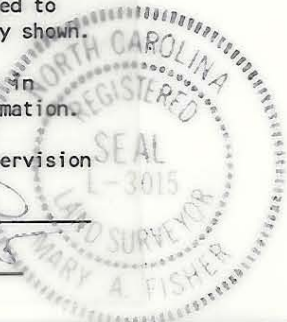

I. DEED REFERENCE

 CHARLOTTE ENGINEERING DEPARTMENT		
REVISIONS 1. 6/7/89	IDLEWILD ROAD WIDENING PROPERTY OF STANFRED E. McCAIN	JOB NO. 512-85 - 127 FILE NO. SHEET 97 OF
DRAWN BY CJS CHECKED BY JT	DATE APR. 1989	SCALE 1" = 20'

11-6-172-06