

Total Lot 5 29,618 S.F. = 0.680 Ac.
 Less Lot A 9,427 S.F. = 0.216 Ac.
 Remaining 5 20,191 S.F. = 0.464 Ac.

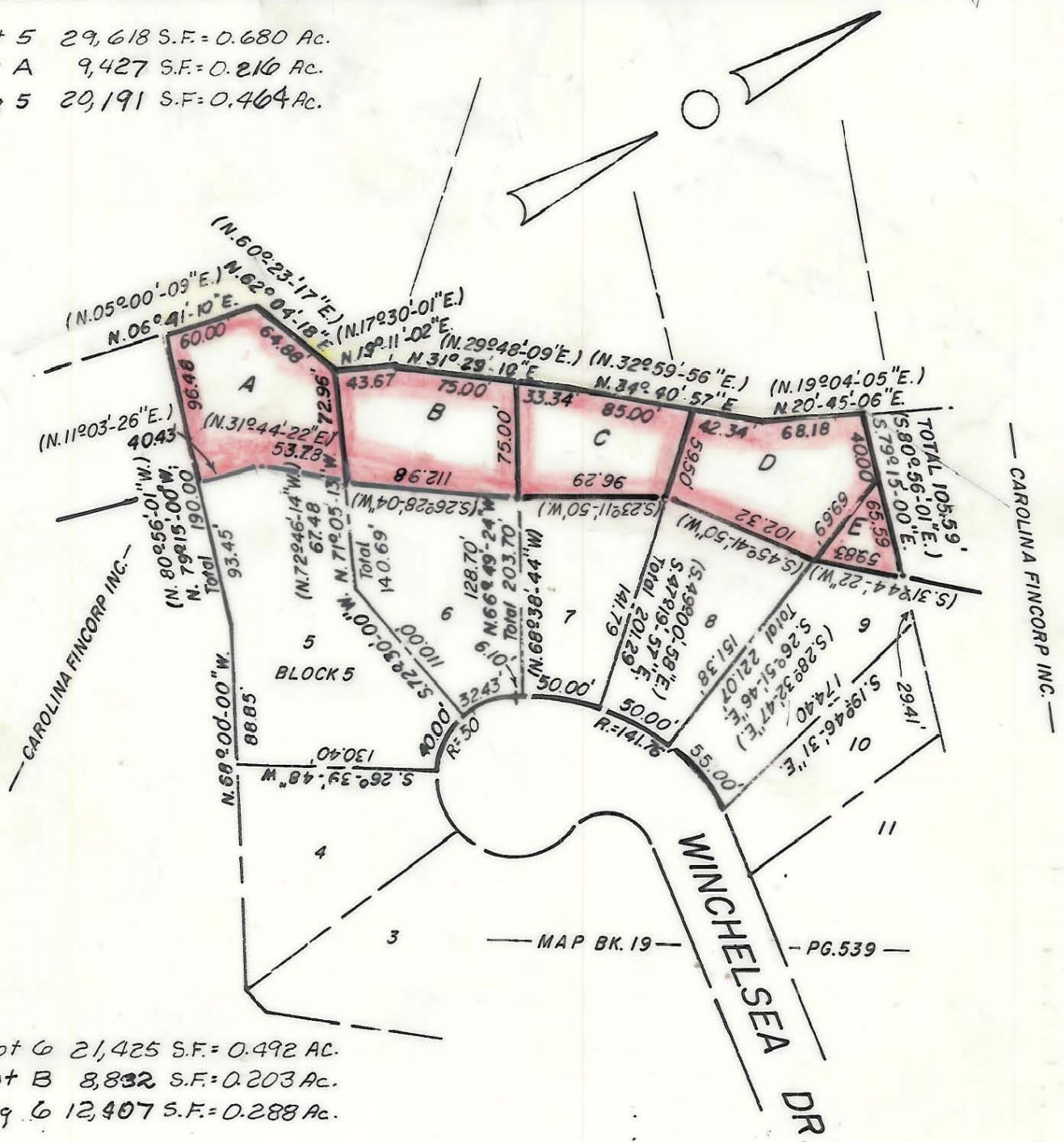

Total Lot 6 21,425 S.F. = 0.492 Ac.
 Less Lot B 8,832 S.F. = 0.203 Ac.
 Remaining 6 12,407 S.F. = 0.288 Ac.

Total Lot 7 16,846 S.F. = 0.388 Ac.
 Less Lot C 7,165 S.F. = 0.164 Ac.
 Remaining 7 9,681 S.F. = 0.222 Ac.

Total Lot 8 19,887 S.F. = 0.457 Ac.
 Less Lot D 8,959 S.F. = 0.206 Ac.
 Remaining 8 10,855 S.F. = 0.251 Ac.

Total Lot 9 13,076 S.F. = 0.300 Ac
 Less Lot E 1,810 S.F. = 0.042 Ac
 Remaining 9 11,169 S.F. = 0.257 Ac.

NOTE: Property corners shown circled were located by actual survey. Bearings are based on N.C. GRID

This plat was prepared under my supervision Stephen A. Gilbert
 N. C. Reg. Surveyor No. L-1785

NOTE: Greenway Boundary Shown As Solid Line, Bearings Shown in Parenthesis () Are Based On N.C. Grid System.

All Other Bearings Shown Are Based On Deeds.



MECKLENBURG COUNTY
 PARK AND RECREATION DEPARTMENT

CITY OF CHARLOTTE
 NORTH CAROLINA
 DEPARTMENT OF PUBLIC WORKS
 ENGINEERING DIVISION

REVISIONS	PROPERTY TO BE ACQUIRED FOR CAMPBELL CREEK GREENWAY	JOB NO.
Revised Lot C & D Oct. 14, 1982	PROPERTY OF CAROLINA FINCORP INC.	FILE NO.
Lot C Dist. Nov. 27, 1982		SHEET 23-B
MAY 83 Lot A & B		OF
DRAWN BY MS		
CHECKED BY		
CITY ENGINEER	DATE AUG. 2 1982	SCALE 1"=100'