

This map was prepared for the purpose of right of way or easement acquisition only, and is not intended to be a boundary survey of the property shown.

This plat was prepared under my supervision Stephen A. Gilbert
 N. C. Reg. Surveyor No. L-1785

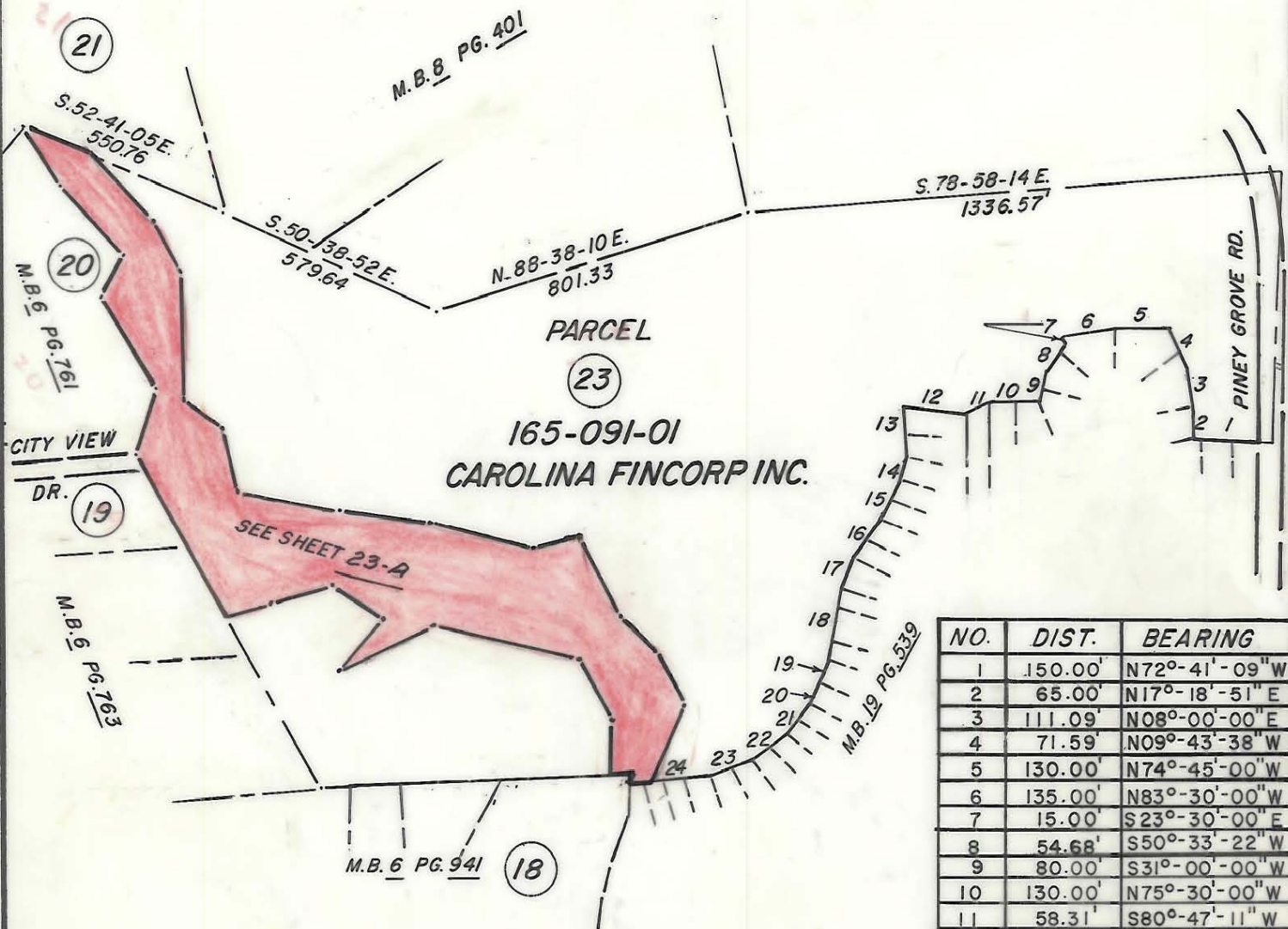
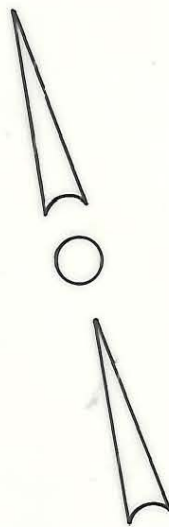

NO.	DIST.	BEARING
1	150.00'	N72°-41'-09" W
2	65.00'	N17°-18'-51" E
3	111.09'	N08°-00'-00" E
4	71.59'	N09°-43'-38" W
5	130.00'	N74°-45'-00" W
6	135.00'	N83°-30'-00" W
7	15.00'	S23°-30'-00" E
8	54.68'	S50°-33'-22" W
9	80.00'	S31°-00'-00" W
10	130.00'	N75°-30'-00" W
11	58.31'	S80°-47'-11" W
12	150.00'	N68°-15'-00" W
13	120.00'	S21°-45'-00" W
14	60.00'	S32°-15'-00" W
15	95.00'	S43°-30'-00" W
16	120.00'	S52°-45'-00" W
17	80.00'	S36°-30'-00" W
18	182.49'	S25°-45'-00" W
19	50.00'	S38°-38'-00" W
20	50.00'	S40°-30'-00" W
21	100.00'	S54°-00'-00" W
22	100.00'	S69°-30'-00" W
23	120.00'	S84°-45'-00" W
24	170.00'	S79°-15'-00" W

NOTE: Property corners shown circled were located by actual survey. Bearings are based on M.B. 19 PG. 539



CITY OF CHARLOTTE
 NORTH CAROLINA
 DEPARTMENT OF PUBLIC WORKS
 ENGINEERING DIVISION

MECKLENBURG COUNTY
 PARK AND RECREATION DEPARTMENT

REVISIONS	PROPERTY TO BE ACQUIRED FOR CAMPBELL CREEK GREENWAY	JOB NO.
		FILE NO.
DRAWN BY <u>M.S.</u>	PROPERTY OF CAROLINA FINCORP INC.	SHEET 23
CHECKED BY <u>[Signature]</u>		OF
CITY ENGINEER	DATE <u>AUG. 11, 1982</u> SCALE <u>1" = 400'</u>	