

I, DAVID H. SNIDER, CERTIFY THAT THIS PLAT WAS PREPARED UNDER MY SUPERVISION AND THAT THE PLAT WAS PREPARED FOR THE PURPOSE OF EASEMENTS ONLY, AND IS NOT INTENDED TO BE A BOUNDARY SURVEY OF PROPERTY SHOWN.

David H. Snider 3/4/14
 DAVID H. SNIDER, NC P.L.S. L-2942 DATE

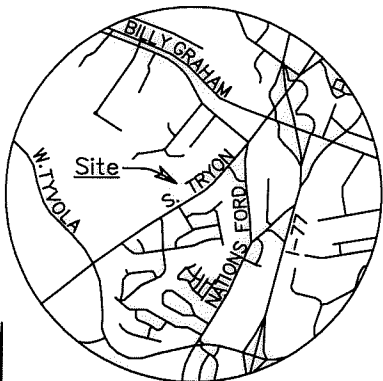
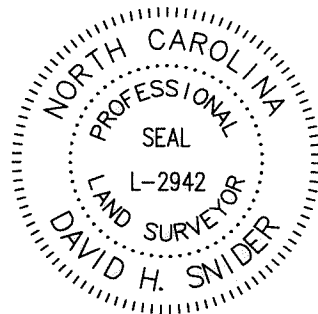

VICINITY MAP
Not to Scale

NC GRID NAD 83 (2001)

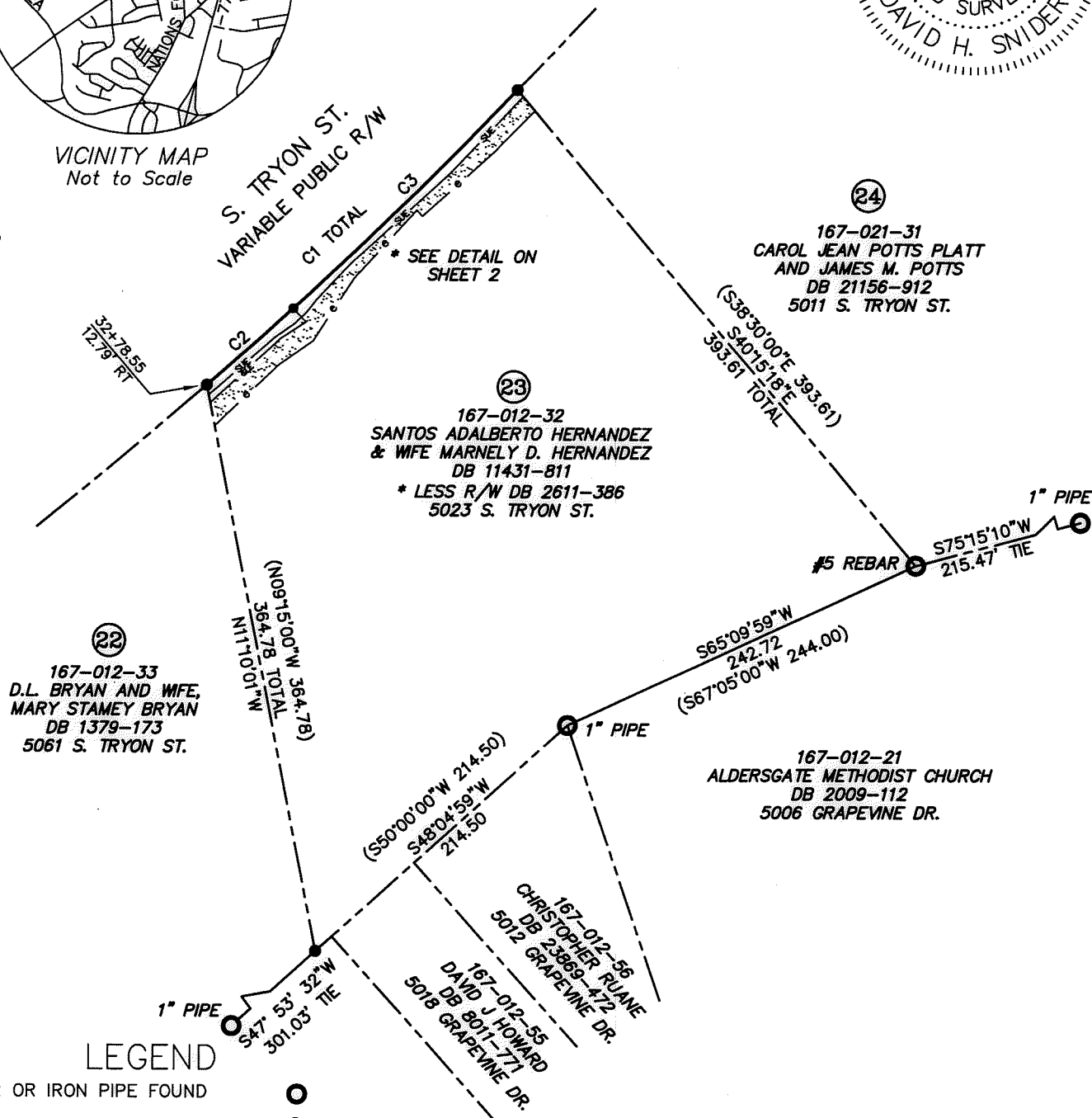

LEGEND

REBAR OR IRON PIPE FOUND

- LINES SURVEYED
- LINES NOT SURVEYED
- TEMPORARY CONSTRUCTION EASEMENT
- SIDEWALK/UTILITY EASEMENT (SUE)
- SLOPE EASEMENT

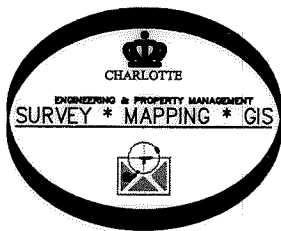

NOTES:

- 1) BEARINGS AND DISTANCES SHOWN IN PARENTHESES ARE BASED ON RECORDED INFORMATION, DB 11431-811
- 2) TOTAL AREA 121,800 SQ.FT.
- 3) TEMPORARY CONSTRUCTION EASEMENT 3,067 SQ.FT.
- 4) SIDEWALK/UTILITY EASEMENT 1,531 SQ.FT.
- 5) SLOPE EASEMENT 721 SQ.FT.
- 6) SLOPE EASEMENT AND SIDEWALK/UTILITY EASEMENT OVERLAP 452 SQ.FT.
- 7) AREA REMAINING 121,800 SQ.FT.

State of North Carolina
 County of Mecklenburg

I, _____, Review Officer of Mecklenburg County, certify that the map or plat to which this certification is affixed meets all statutory requirements for recording.

Review Officer _____ Date _____

PREPARED BY:
 CITY OF CHARLOTTE
 ENGINEERING & PROPERTY MANAGEMENT
 600 EAST FOURTH STREET
 CHARLOTTE, NC 28208
 704-336-2291

CHARLOTTE ENGINEERING & PROPERTY MANAGEMENT DEPARTMENT		
REVISIONS	SOUTH TRYON STREET SIDEWALK IMPROVEMENTS (TYVOLA RD. TO NATIONS FORD RD.)	JOB NO. 512-09-012
		FILE NO.
SCALE 1" = 100' 	PROPERTY ACQUISITION SANTOS ADALBERTO HERNANDEZ & WIFE, MARNELY D. HERNANDEZ CHARLOTTE, MECKLENBURG CO., NC	SHEET 1
DRAWN BY JBB	CHECKED BY GAI SURVEY SUPVR. <i>GAI</i>	OF 2
P:\acadproj\Surproj\SIDEWALK\209012 South Tryon\plats\PARCEL 23.dwg		

DB 30409-474



VICINITY MAP
Not to Scale

I, DAVID H. SNIDER, CERTIFY THAT THIS PLAT WAS PREPARED UNDER MY SUPERVISION AND THAT THE PLAT WAS PREPARED FOR THE PURPOSE OF EASEMENTS ONLY, AND IS NOT INTENDED TO BE A BOUNDARY SURVEY OF PROPERTY SHOWN.

David H. Snider 3/4/14
DAVID H. SNIDER, NC P.L.S. L-2942 DATE

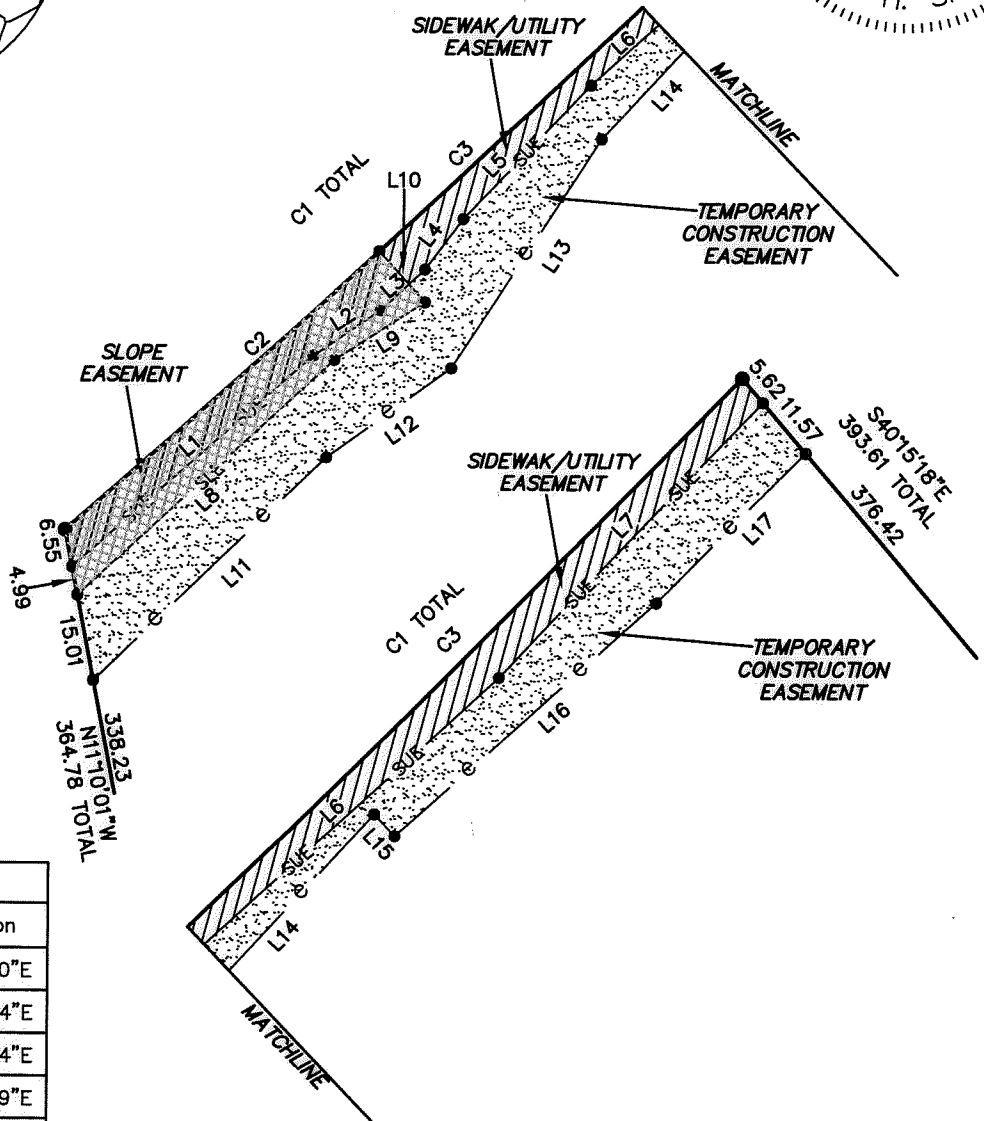

Line Table		
Line #	Length	Direction
L1	56.02	N48°23'10"E
L2	14.15	N55°33'44"E
L3	10.50	N47°26'04"E
L4	11.02	N36°53'29"E
L5	32.21	N43°27'53"E
L6	85.11	N47°38'12"E
L7	66.24	N43°30'23"E
L8	60.82	N47°09'26"E
L9	18.76	N57°03'18"E
L10	11.90	N42°33'56"W
L11	56.14	N46°01'33"E
L12	26.86	N54°04'15"E
L13	47.66	N32°58'14"E
L14	58.27	N42°29'54"E
L15	5.23	S43°09'45"E
L16	60.89	N48°10'18"E
L17	36.74	N44°29'57"E

Curve Table				
Curve #	Length	Radius	CHORD BEARING	CHORD
C1	271.64	3127.69	N46°15'30"E	271.55
C2	73.31	3127.69	N48°04'29"E	73.31
C3	198.33	3127.69	N45°35'12"E	198.29

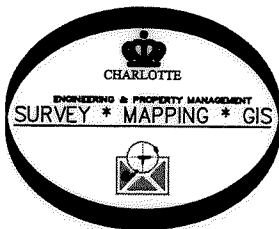

LEGEND

- REBAR OR IRON PIPE FOUND
- LINES SURVEYED
- LINES NOT SURVEYED
- TEMPORARY CONSTRUCTION EASEMENT
- SIDEWALK/UTILITY EASEMENT (SUE)
- SLOPE EASEMENT

State of North Carolina
County of Mecklenburg

I, _____, Review Officer of Mecklenburg County, certify that the map or plat to which this certification is affixed meets all statutory requirements for recording.

Review Officer _____ Date _____

PREPARED BY:
CITY OF CHARLOTTE
ENGINEERING & PROPERTY MANAGEMENT
600 EAST FOURTH STREET
CHARLOTTE, NC 28208
704-336-2291

 CHARLOTTE ENGINEERING & PROPERTY MANAGEMENT DEPARTMENT		
REVISIONS	SOUTH TRYON STREET SIDEWALK IMPROVEMENTS (TYVOLA RD. TO NATIONS FORD RD.)	JOB NO. 512-09-012
		FILE NO.
SCALE 0 1"=100' 100'	PROPERTY ACQUISITION SANTOS ADALBERTO HERNANDEZ & WIFE, MARNELY D. HERNANDEZ CHARLOTTE, MECKLENBURG CO., NC	SHEET 2
DRAWN BY JBB	CHECKED BY GAI SURVEY SUPR. <i>JS</i>	OF 2
P:\acadproj\Surproj\SIDEWALK\209012 South Tryon\plats\PARCEL 23.dwg		

DB 30409-474