

VICINITY MAP  
Not to Scale

I, DAVID H. SNIDER, CERTIFY THAT THIS PLAT WAS PREPARED UNDER MY SUPERVISION AND THAT THE PLAT WAS PREPARED FOR THE PURPOSE OF EASEMENTS ONLY, AND IS NOT INTENDED TO BE A BOUNDARY SURVEY OF PROPERTY SHOWN.

*David H. Snider* 3/4/14  
DAVID H. SNIDER, NC P.L.S. L-2942 DATE

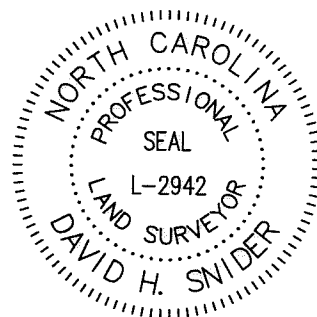

LEGEND

- REBAR OR IRON PIPE FOUND
- CALCULATED POINT
- LINES SURVEYED
- LINES NOT SURVEYED
- TEMPORARY CONSTRUCTION EASEMENT

NC GRID NAD 83 (2001)

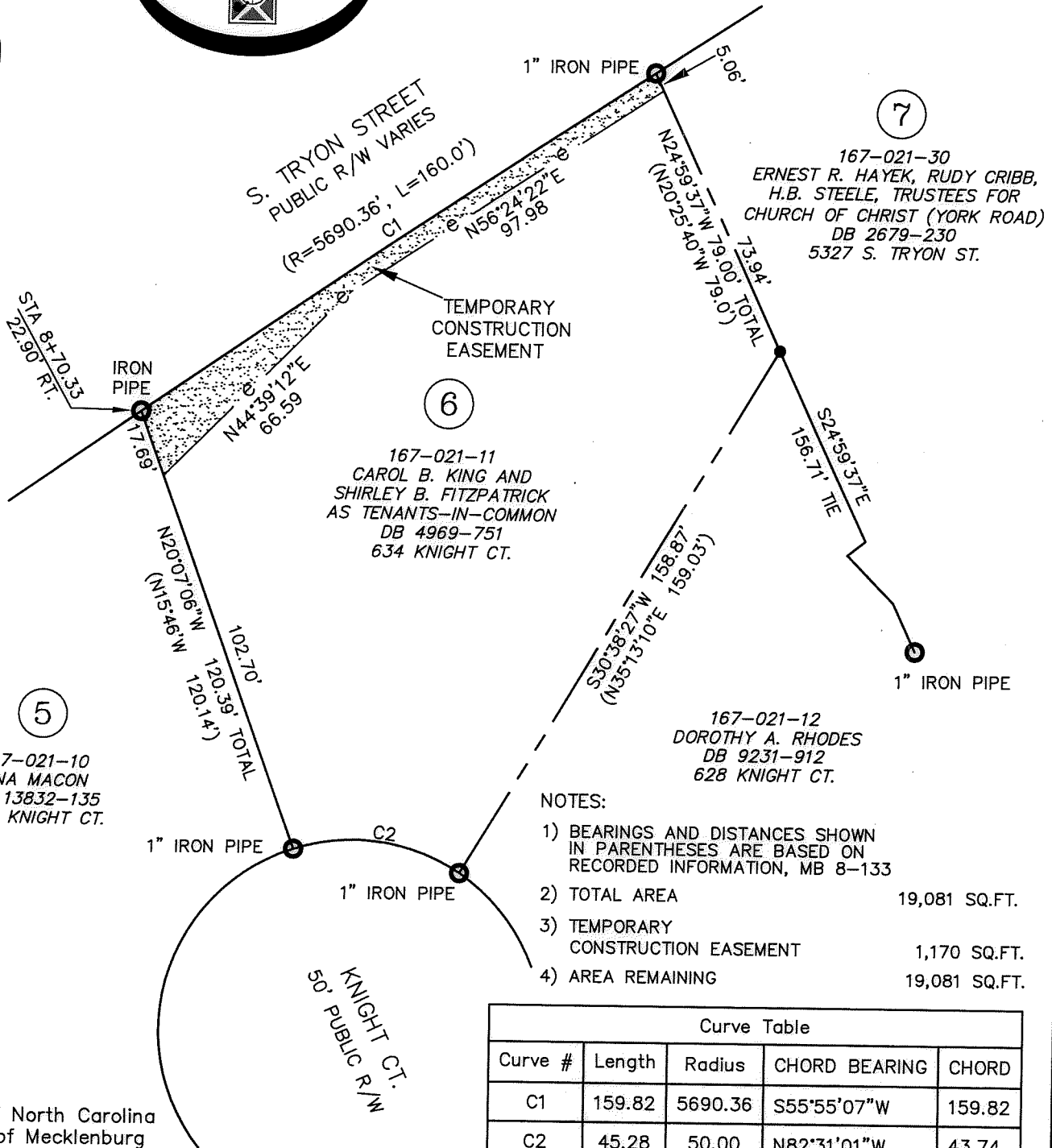
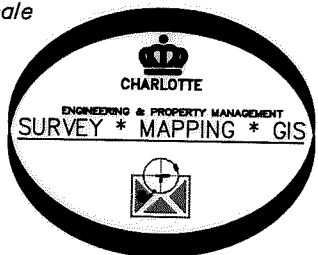

Curve Table				
Curve #	Length	Radius	CHORD BEARING	CHORD
C1	159.82	5690.36	S55°55'07"W	159.82
C2	45.28	50.00	N82°31'01"W	43.74

State of North Carolina  
County of Mecklenburg

I, \_\_\_\_\_, Review Officer of Mecklenburg County, certify that the map or plat to which this certification is affixed meets all statutory requirements for recording.

Review Officer \_\_\_\_\_ Date \_\_\_\_\_

PREPARED BY:  
CITY OF CHARLOTTE  
ENGINEERING & PROPERTY MANAGEMENT  
600 EAST FOURTH STREET  
CHARLOTTE, NC 28208  
704-336-2291

CHARLOTTE		
ENGINEERING & PROPERTY MANAGEMENT DEPARTMENT		
REVISIONS	SOUTH TRYON STREET SIDEWALK IMPROVEMENTS (TYVOLA RD. TO NATIONS FORD RD.)	JOB NO. 512-09-012
TCE 02/27/14	PROPERTY ACQUISITION CAROL B. KING AND SHIRLEY B. FITZPATRICK CHARLOTTE, MECKLENBURG CO., NC	FILE NO.
SCALE 0 1"=40" 40'	DRAWN BY JPG	CHECKED BY GAI
		SURVEY SUPVR. <i>DHS</i>
		SHEET 1 OF 1
P:\acadproj\Surproj\SIDEWALK\209012 SouthTryon\plats\SOUTHTRYON PARCLEL6.dwg		

DB 30072-820