



AREA IN DOWN GUY EASEMENT 472 S.F. 0.011 AC.  
AREA IN CONST. EASEMENT 101, 127 S.F. 2.322 AC.

THIS PLAT WAS PREPARED UNDER MY SUPERVISION.

*Charles E. Good*  
N.C. REG. LAND SURVEYOR NO. L-1138

THIS MAP WAS PREPARED FOR THE PURPOSE OF ACQUIRING RIGHT-OF-WAY AND/OR AN EASEMENT ONLY, AND IS NOT INTENDED TO BE A BOUNDARY SURVEY OF THE PROPERTY SHOWN.

(51)

PHILLIPS, MATTOX, MOORE

THIS AREA REVISED SEE SHEET 48C dated 10-7-88

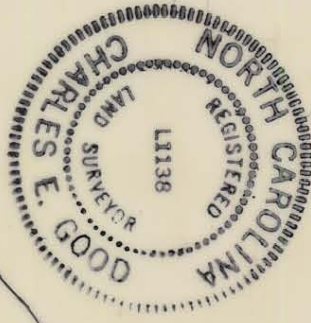

ALSON COURT INC.

(49)

YORKMONT PARK SUBDIVISION MB 7-31

GRADY L. ROSS and wife,  
BOBBIE GILLIS ROSS,  
R. MARION ROSS and wife,  
RAY PUTNAM ROSS  
DB 1123 - 243

(48)

(47) CITY

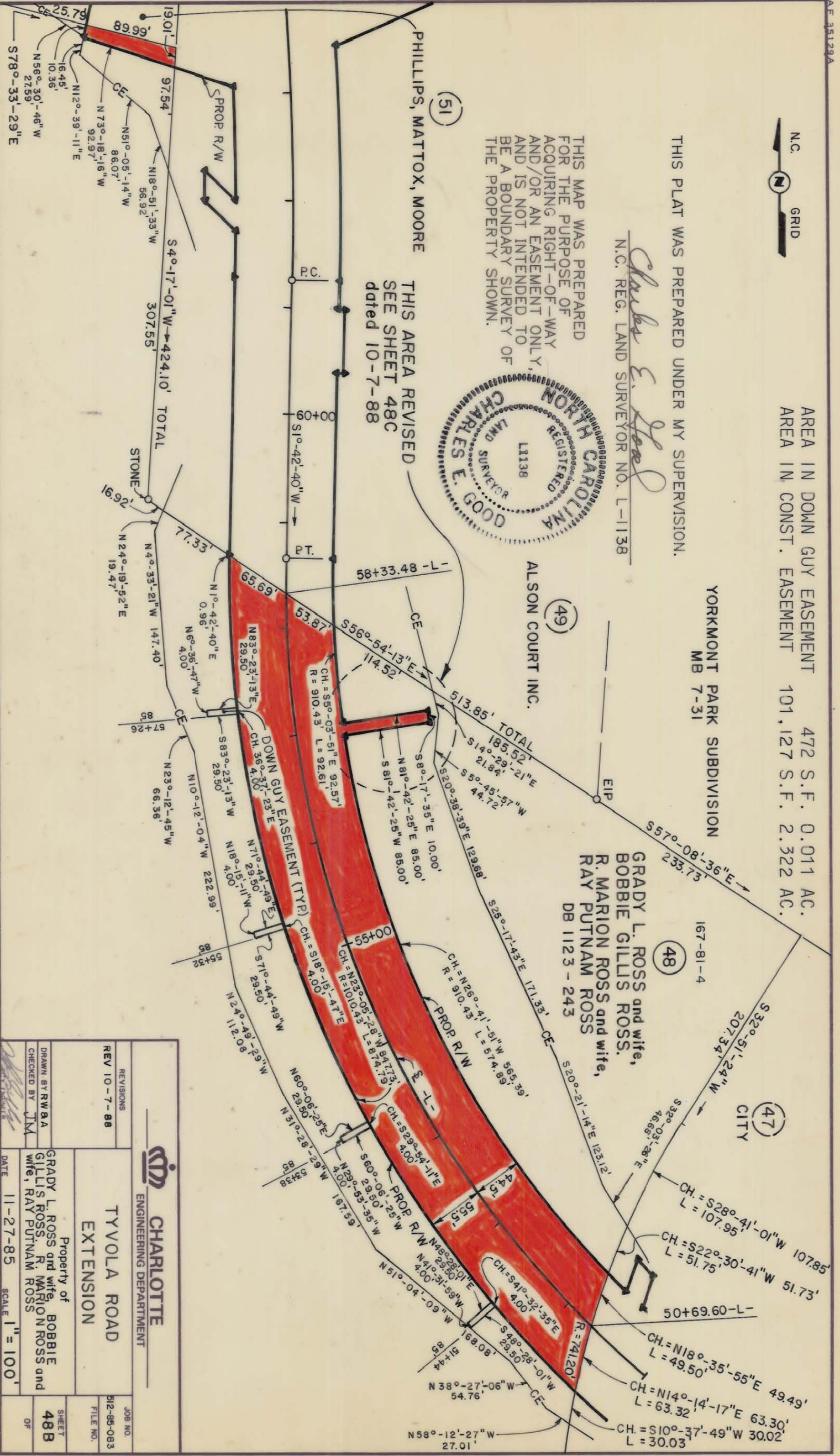

167-082-02 AND 167-051-31/32 AND 167-081-07/05/106



TYVOLA ROAD EXTENSION

REVISIONS	REV 10-7-88
DRAWN BY	RWB/BA
CHECKED BY	JJM
DATE	11-27-85
SCALE	1" = 100'
JOB NO.	512-85-083
FILE NO.	
SHEET	48B
OF	

Property of GRADY L. ROSS and wife, BOBBIE GILLIS ROSS, R. MARION ROSS and wife, RAY PUTNAM ROSS