

TYVOLA ROAD EXTENSION

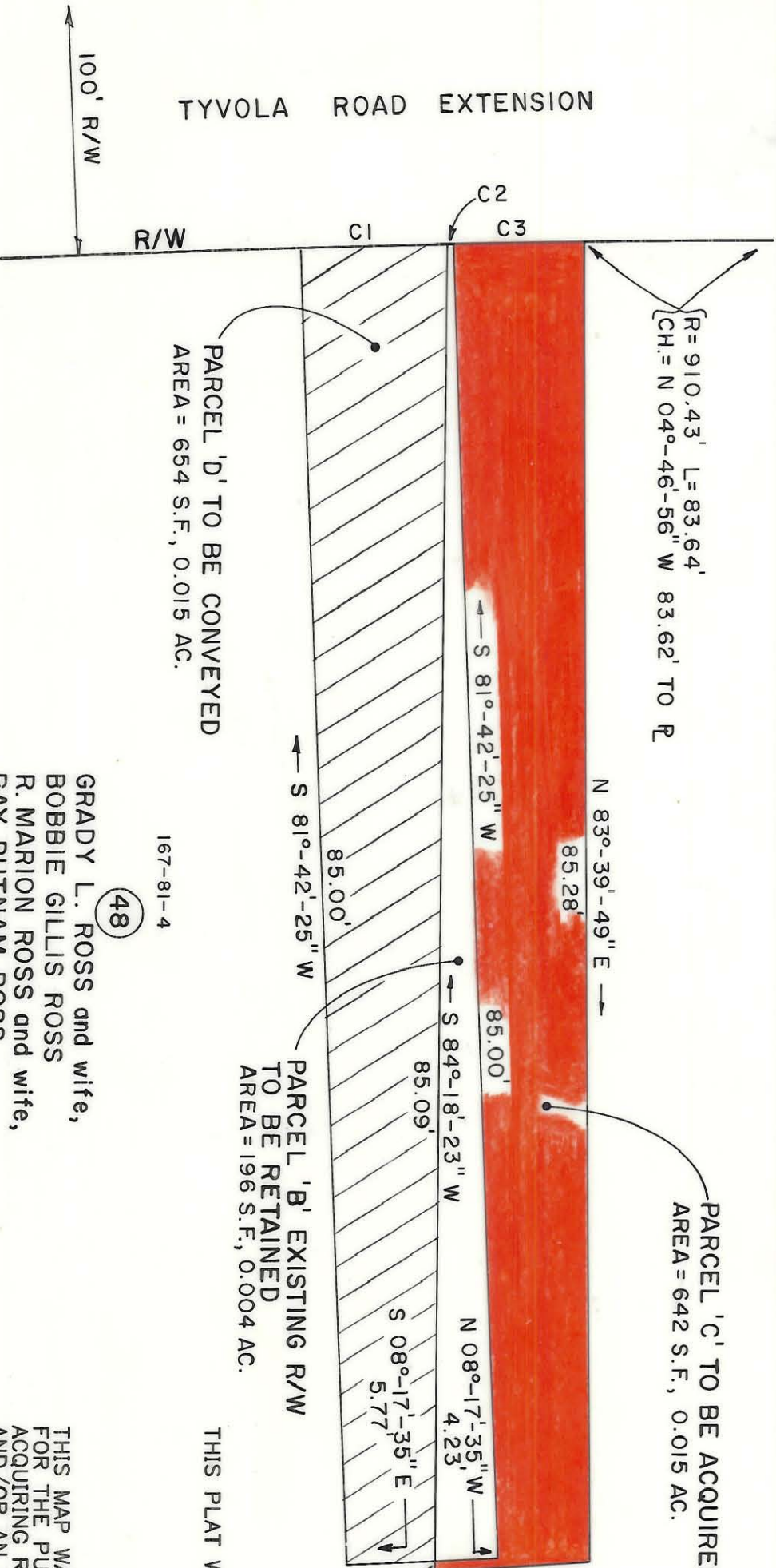

$R = 910.43'$ $L = 83.64'$
 $CH = N 04^\circ-46'-56'' W 83.62'$ TO R

PARCEL 'C' TO BE ACQUIRED
 AREA = 642 S.F., 0.015 AC.

PARCEL 'D' TO BE CONVEYED
 AREA = 654 S.F., 0.015 AC.

PARCEL 'B' EXISTING R/W
 TO BE RETAINED
 AREA = 196 S.F., 0.004 AC.

GRADY L. ROSS and wife,
 BOBBIE GILLIS ROSS
 R. MARION ROSS and wife,
 RAY PUTNAM ROSS
 DB 1123-243

(48)

- C1 R = 910.43' L = 9.63' CH = N 08°-18'-16" W 9.63'
- C2 R = 910.43' L = 0.37' CH = N 07°-59'-24" W 0.37'
- C3 R = 910.43' L = 8.96' CH = N 07°-41'-46" W 8.96'

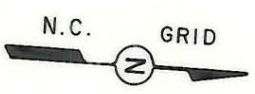

THIS PLAT WAS PREPARED UNDER MY SUPERVISION.

Charles E. Good
 N.C. REG. LAND SURVEYOR NO. L-1138

THIS MAP WAS PREPARED FOR THE PURPOSE OF ACQUIRING RIGHT-OF-WAY AND/OR AN EASEMENT ONLY, AND IS NOT INTENDED TO BE A BOUNDARY SURVEY OF THE PROPERTY SHOWN.



CHARLOTTE ENGINEERING DEPARTMENT	
TYVOLA ROAD EXTENSION	
REVISIONS	
DRAWN BY	RWBA
CHECKED BY	
DATE	10-7-88
SCALE	1" = 10'
PROPERTY OF	GRADY L. ROSS and wife BOBBIE GILLIS ROSS, R. MARION ROSS and wife, RAY PUTNAM ROSS
SHEET	48C
OF	
JOB NO.	512-66-083
FILE NO.	
SURVEY SUPERVISOR	

167-051-31