

167-61-1

(51)

D.L. PHILLIPS, TOM MATTOX
and JAMES O. MOORE
DB 2201-01

THIS AREA REVISED
SEE SHEET 51C
dated 10-11-88

ALSON COURT, INC.
(50)

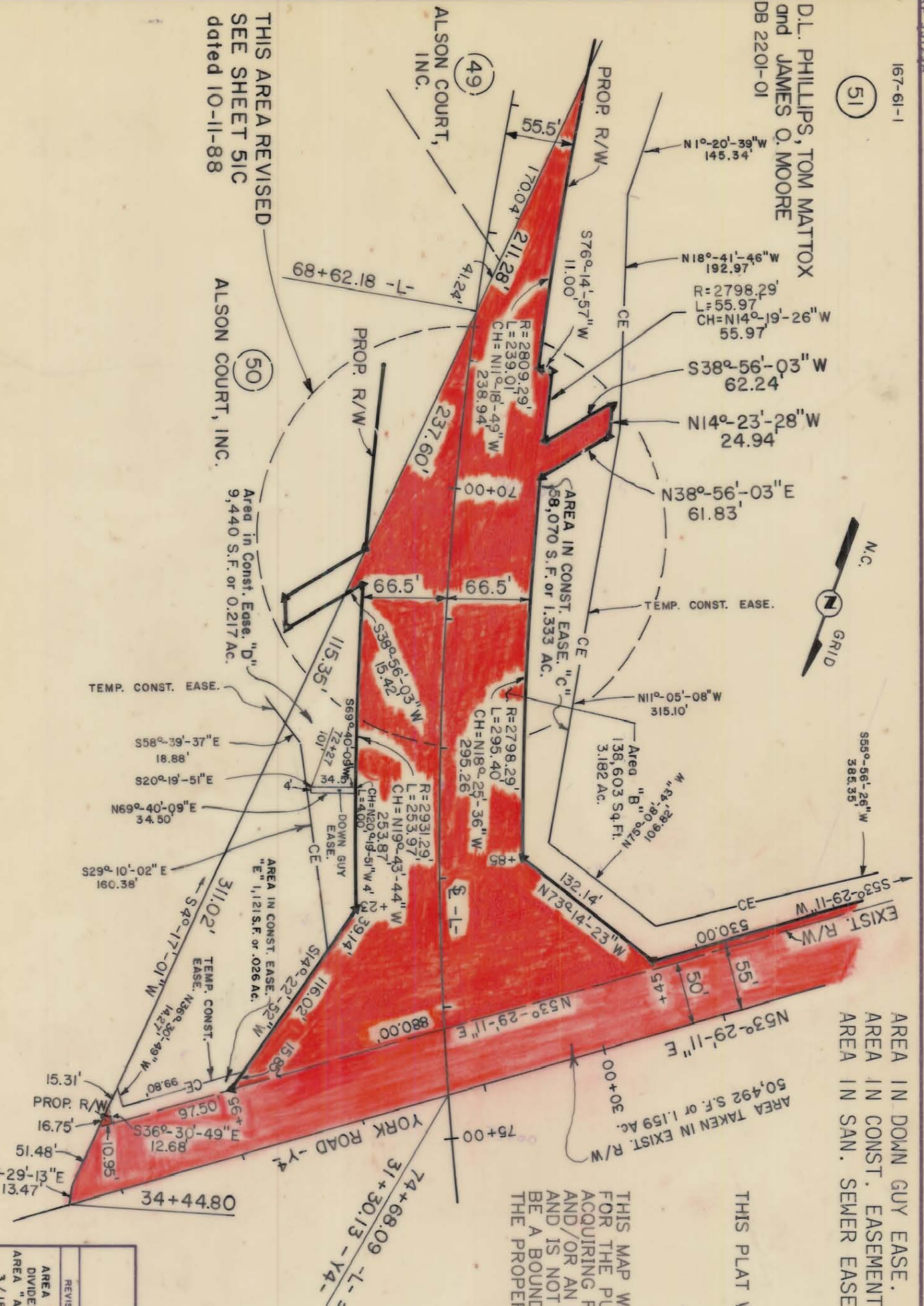

AREA IN DOWN GUY EASE.
AREA IN CONST. EASEMENT
AREA IN SAN. SEWER EASE.

138 S.F. 0.003 AC.
70,432 S.F. 1.617 AC.
1,059 S.F. 0.024 AC.

THIS MAP WAS PREPARED
FOR THE PURPOSE OF
ACQUIRING RIGHT-OF-WAY
AND/OR AN EASEMENT ONLY,
AND IS NOT INTENDED TO
BE A BOUNDARY SURVEY OF
THE PROPERTY SHOWN.

THIS PLAT WAS PREPARED UNDER MY SUPERVISION.

Charles E. Good
N.C. REG. LAND SURVEYOR NO. L-1138

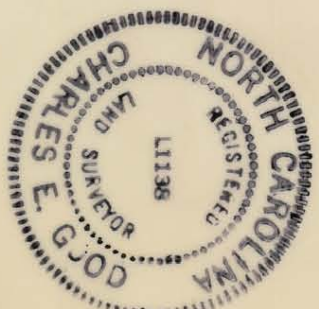

REVISIONS
AREA TAKEN CHANGED TO "A,B" AREA IN
CONST. EASE. DIVIDED INTO "C,D,E,A,F"
4-10-86 R/W REV. 10-11-88

<p>CHARLOTTE ENGINEERING DEPARTMENT</p>		JOB NO.	512-85-083
<p>TYVOLA ROAD EXTENSION</p>		FILE NO.	
<p>Property of D.L. PHILLIPS, TOM MATTOX and JAMES O. MOORE</p>		SHEET	51B
<p>DATE 11-27-85 SCALE 1" = 100'</p>		OF	
<p>DRAWN BY RWBA CHECKED BY JMA 3/18/86</p>			