

**YORKMONT
PARK
SUBDIVISION
MB11 PG 31**

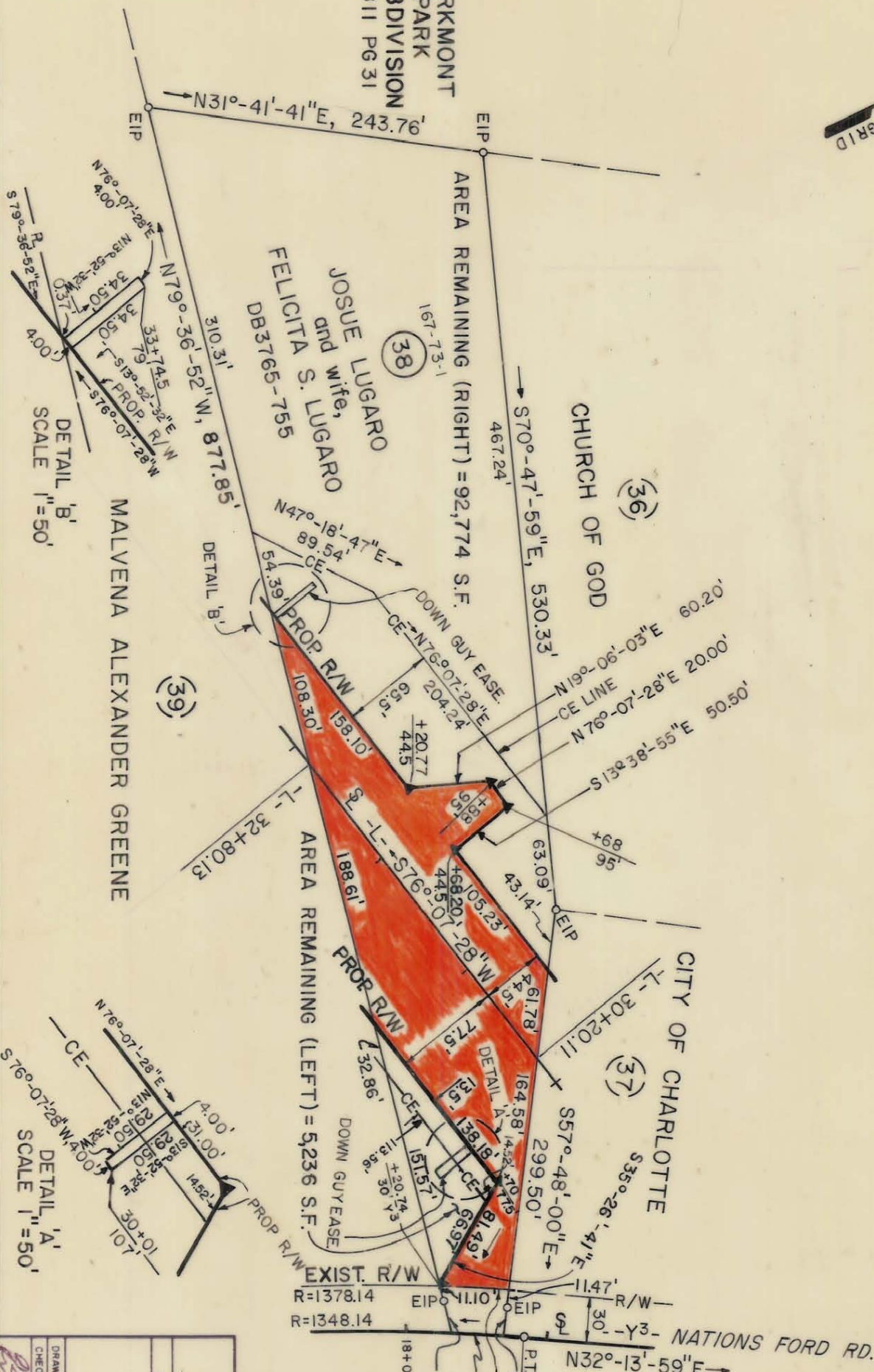

MALVENA ALEXANDER GREENE

DETAIL 'B'
SCALE 1"=50'

DETAIL 'A'
SCALE 1"=50'

TOTAL AREA	132,628 S.F.	3.045 AC.
AREA IN EXIST. R/W	1,283 S.F.	0.029 AC.
AREA TAKEN	33,336 S.F.	0.765 AC.
AREA REMAINING	98,009 S.F.	2.251 AC.
DOWN GUY EASE.	256 S.F.	0.006 AC.
AREA IN TEMPORARY CONSTRUCTION EASEMENT	19,156 S.F.	0.440 AC.

THIS PLAT WAS PREPARED UNDER MY SUPERVISION.

Charles E. Good
N.C. REG. LAND SURVEYOR NO. L-1138

THIS MAP WAS PREPARED FOR THE PURPOSE OF ACQUIRING RIGHT-OF-WAY AND/OR AN EASEMENT ONLY, AND IS NOT INTENDED TO BE A BOUNDARY SURVEY OF THE PROPERTY SHOWN.



<p>CHARLOTTE ENGINEERING DEPARTMENT</p>	
<p>TYVOLA ROAD EXTENSION</p>	<p>Property of JOSUE LUGARO and wife, FELICITA S. LUGARO</p>
<p>REVISIONS</p>	<p>DRAWN BY RW & A CHECKED BY TMM</p>
<p>DATE 11-4-85</p>	<p>SCALE 1"=100'</p>
<p>JOB NO. 512-85-085</p>	<p>FILE NO.</p>
<p>SHEET 38</p>	<p>OF</p>

167-073-01/27