

(35)
DULIN

SLEEPY HOLLOW ROAD

(34)
167-73-5
RICHARD H. PENISTON
DB 4362-439

(36)
CHURCH of GOD

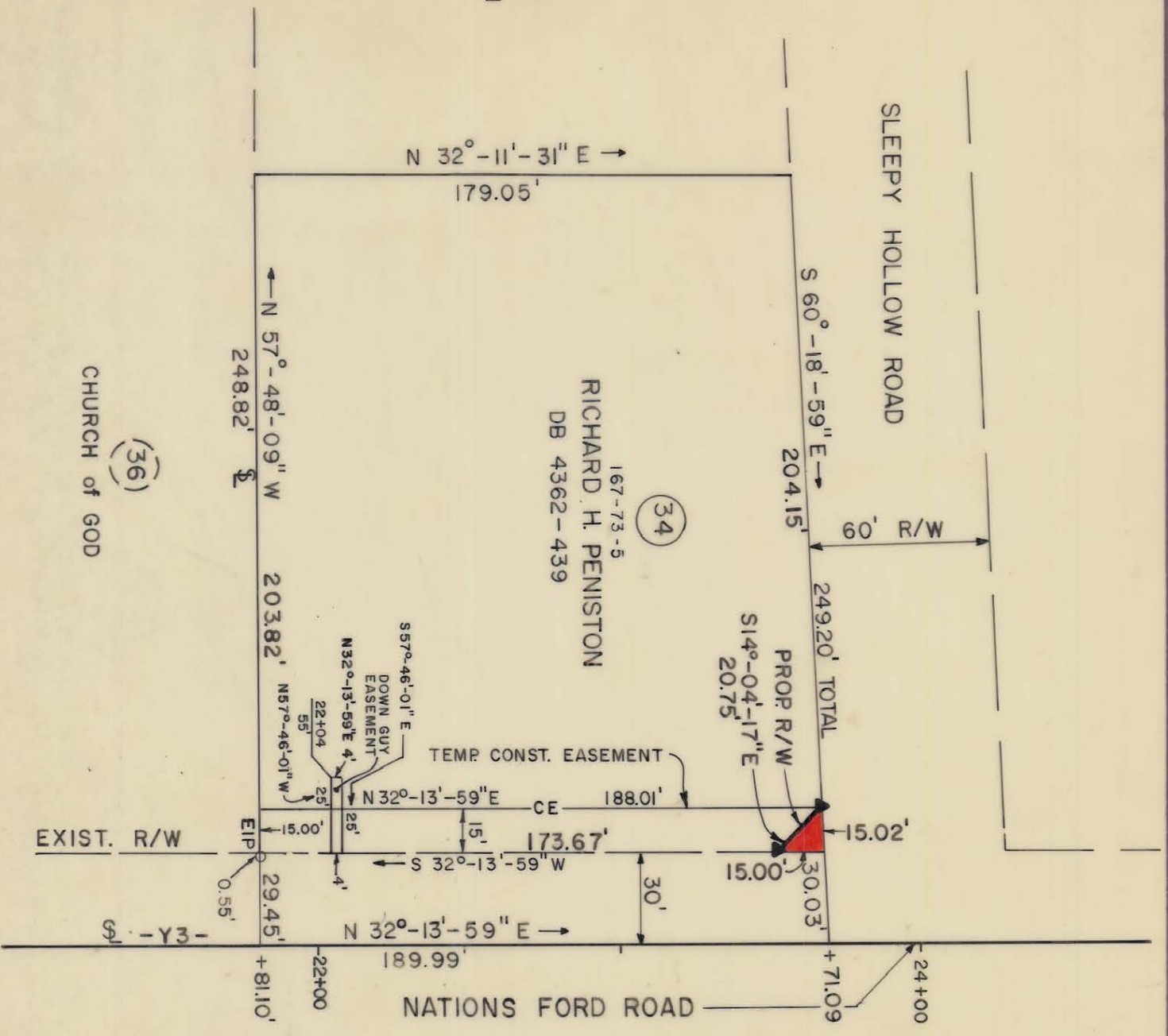

TOTAL AREA	45,924 S.F.	1.054 AC.
AREA IN EXIST. R/W	5,680 S.F.	0.130 AC.
AREA TAKEN	113 S.F.	0.003 AC.
AREA REMAINING	40,131 S.F.	0.921 AC.
AREA IN CONST. EASEMENT	2,713 S.F.	0.062 AC.
DOWN GUY EASEMENT	100 S.F.	0.002 AC.

THIS PLAT WAS PREPARED UNDER MY SUPERVISION.

Charles E. Good
N.C. REG. LAND SURVEYOR NO. L-1138

THIS MAP WAS PREPARED FOR THE PURPOSE OF ACQUIRING RIGHT-OF-WAY AND/OR AN EASEMENT ONLY, AND IS NOT INTENDED TO BE A BOUNDARY SURVEY OF THE PROPERTY SHOWN.



<p>CHARLOTTE ENGINEERING DEPARTMENT</p>		<p>JOB NO. 512-85-083</p>
<p>REVISIONS</p>	<p>TYVOLA ROAD EXTENSION</p>	<p>FILE NO.</p>
<p>DRAWN BY RW/A CHECKED BY JHM CITY ENGINEER</p>	<p>Property of RICHARD H. PENISTON</p>	<p>SHEET 34 OF</p>
<p>DATE 11-11-85</p>	<p>SCALE 1" = 50'</p>	

167-073-05/29