

TYVOLA ROAD EXTENSION

62+00



PARCEL 'C' EXISTING R/W TO BE RETAINED AREA: 325 S.F., 0.007 AC.

PARCEL 'D' TO BE CONVEYED AREA: 535 S.F., 0.012 AC.

PARCEL 'B' TO BE ACQUIRED AREA: 479 S.F., 0.011 AC.

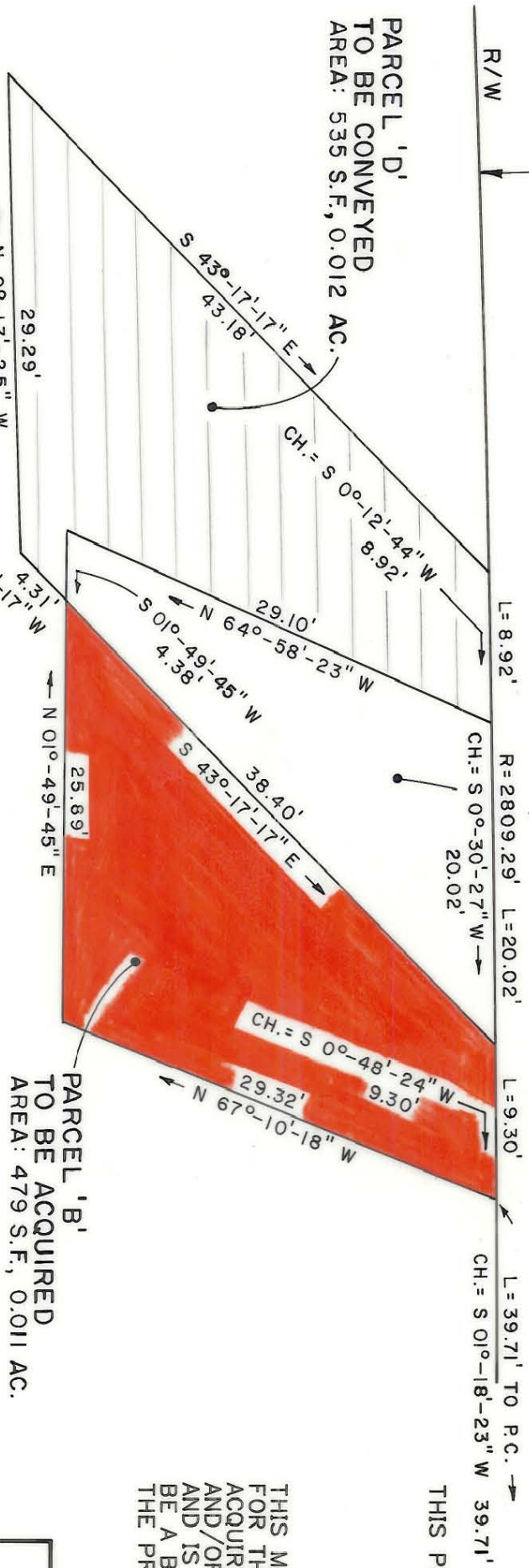

THIS PLAT WAS PREPARED UNDER MY SUPERVISION.

Charles E. Good
N.C. REG. LAND SURVEYOR NO. L-1138

THIS MAP WAS PREPARED FOR THE PURPOSE OF ACQUIRING RIGHT-OF-WAY AND/OR AN EASEMENT ONLY AND IS NOT INTENDED TO BE A BOUNDARY SURVEY OF THE PROPERTY SHOWN.



ALSON COURT, INC.
DB 4278-927
167-081-06

49

<p>CHARLOTTE ENGINEERING DEPARTMENT</p>		<p>TYVOLA ROAD EXTENSION</p>	
<p>Property of</p> <p>ALSON COURT, INC.</p>		<p>JOB NO.</p> <p>512-05-093</p>	<p>SHEET</p> <p>49B</p>
<p>REVISIONS</p>	<p>DRAWN BY RWBA</p>	<p>DATE 10-10-88</p>	<p>SCALE 1" = 10'</p>
<p>CHECKED BY</p>	<p>SURVEY SUPERVISOR</p>	<p>FILE NO.</p>	<p>OF</p>

167-081-06