

A-7-K-39

STATE	PROJECT NO.	SHEET NO.	TOTAL SHEETS
N. C.	8.27224	10	21
F.A. PROJ. NO.			

Area to be acquired = 1,302.76 Sq.Ft.

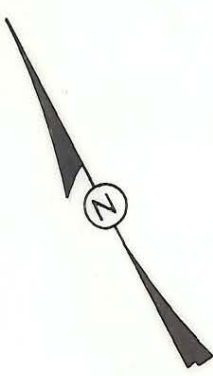
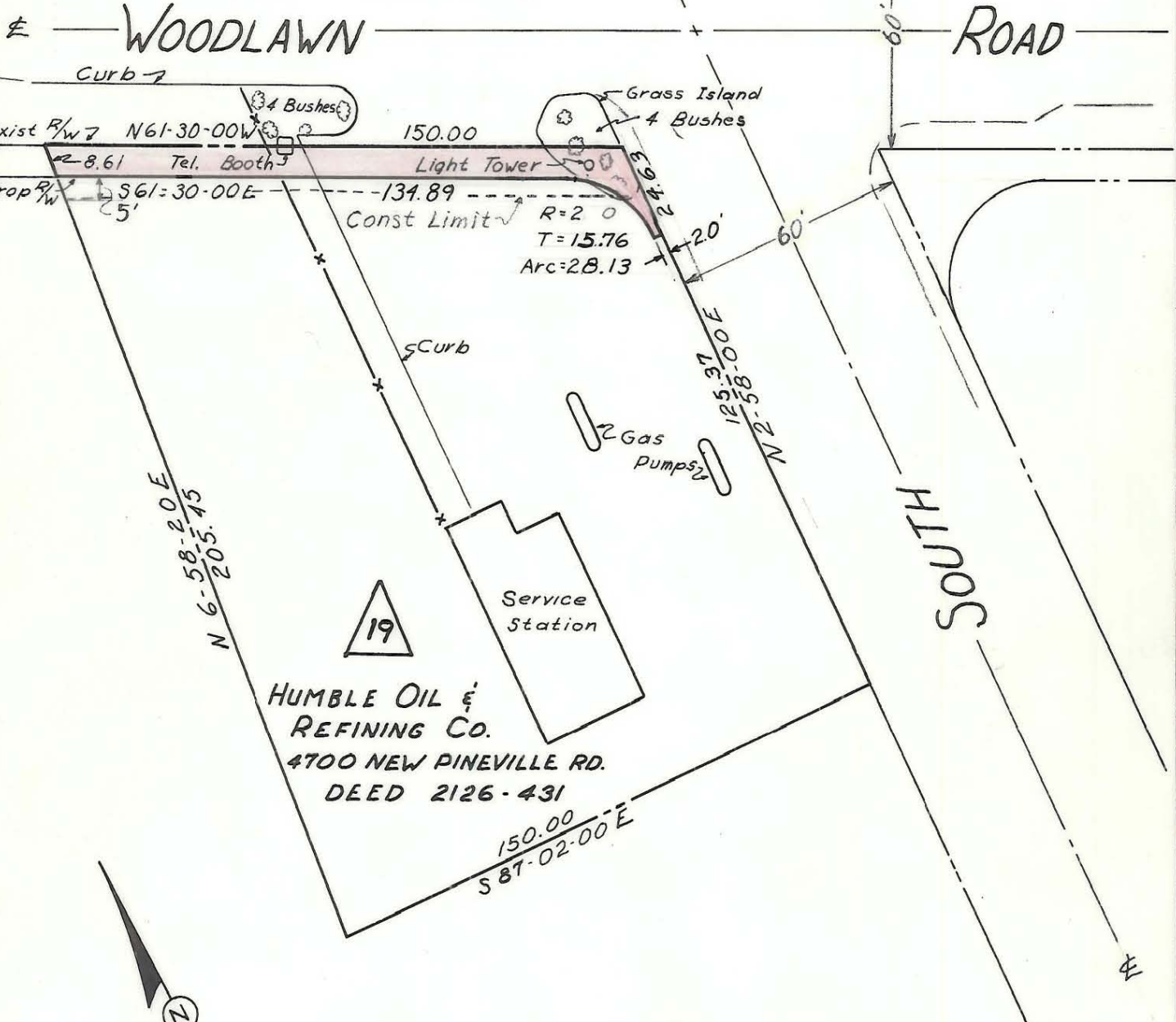

CITY OF CHARLOTTE
NORTH CAROLINA
ENGINEERING DEPARTMENT

REVISIONS	WOODLAWN RD.	JOB NO.	10
		FILE NO.	21
DRAWN BY H.G.G.	R/W TO BE ACQUIRED FOR TURN LANES	SHEET	10
CHECKED BY CDR		OF	21
CITY ENGINEER	DATE 11-63	SCALE 1" = 40'	

169-012-01 54-2 E-1-A