

NOTE:  
SEE SHEET 7 FOR NUMBERED  
LISTING OF PROPERTY LINE DATA

**PASSIVE INVESTORS**  
DEED 2988 - 265

Total Area	565,216 Sq. Ft.
Area Taken	821 Sq. Ft.
Area Remaining	564,395 Sq. Ft.

SCALE 1"=200'



This plat was prepared under my supervision  
*Stephen A. Gilbert*  
N.C. Reg. Engineer No. 6233

NOTE: Property corners shown circled were located by actual survey. Bearings are based on DAVIS & DAVIS REALTY CO. - SURVEY BY R.B. PHARR - DATED 1-27-71

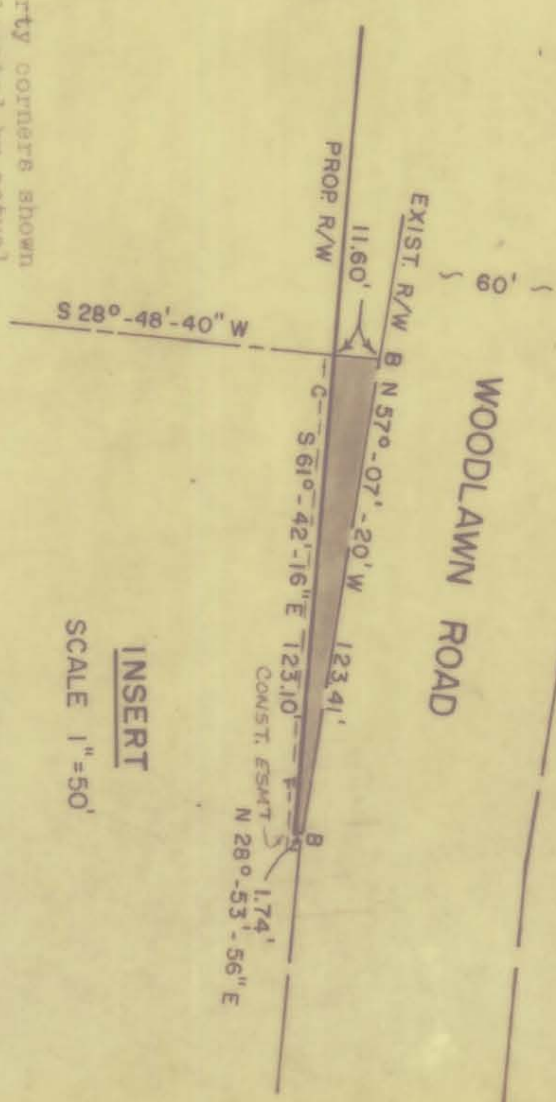
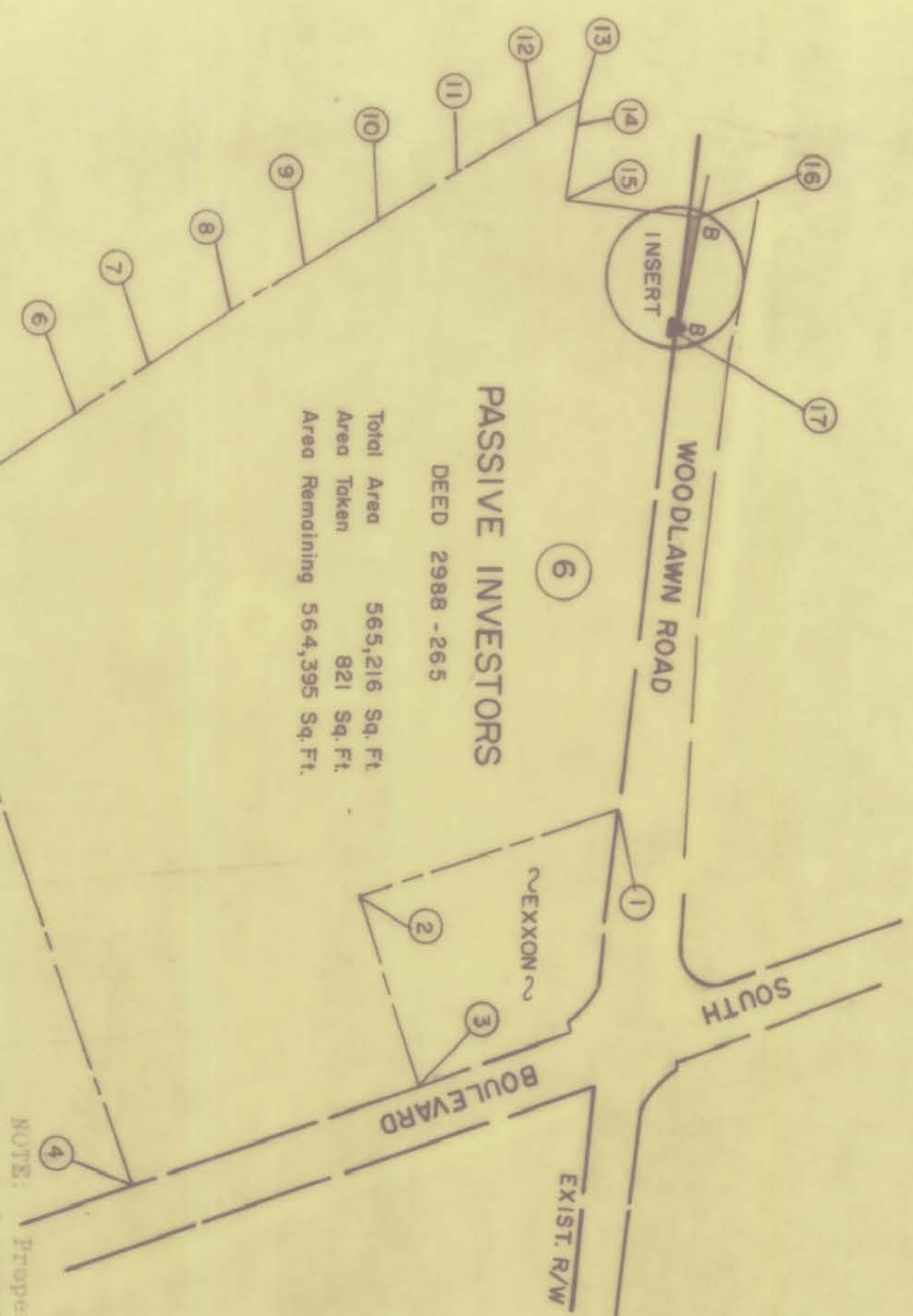

**INSERT**  
SCALE 1"=50'

STATE PROJ. NO. 9.7100312

CITY OF CHARLOTTE  
NORTH CAROLINA  
DEPARTMENT OF PUBLIC WORKS  
ENGINEERING DIVISION

PROPOSED R/W  
OLD PINEVILLE RD. - WOODLAWN RD.  
INTERSECTION

PROPERTY OF  
**PASSIVE INVESTORS**

REVISIONS	JOE NO.
DRAWN BY: HFW	512-74
CHECKED BY: SAG	095
CITY ENGINEER	FILE NO.
	RW-93
	SHEET
	6
	OF
	7

DATE: SEPT. 27, 1974 SCALE