

OLD PINEVILLE ROAD

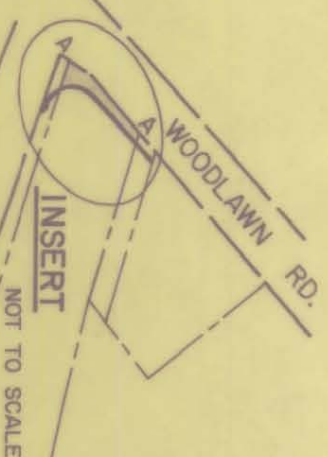
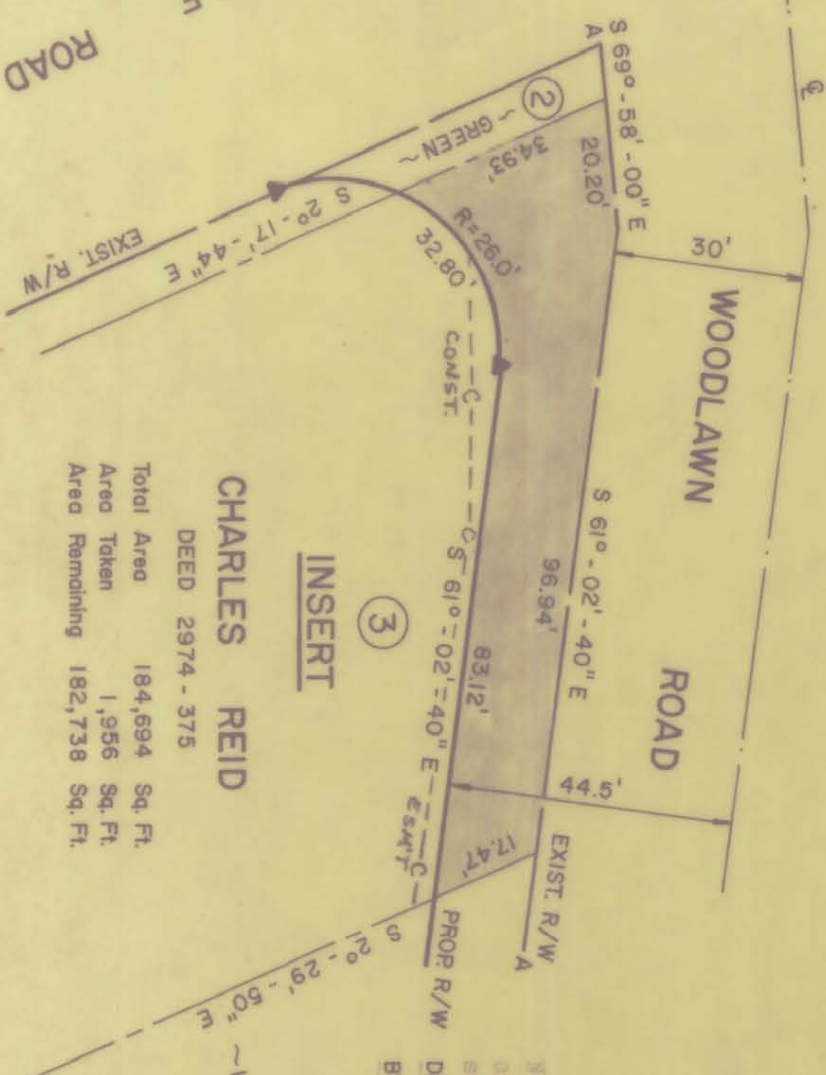

CHARLES REID
 DEED 2974 - 375

Total Area 184,694 Sq. Ft.
 Area Taken 1,956 Sq. Ft.
 Area Remaining 182,738 Sq. Ft.

INSERT

③

④

WEINER

NOTE: Property corners shown circled were located by actual survey. Hearings are based on DAVIS & DAVIS REALTY CO. - SURVEY BY R. B. PHARR - DATED 1-27-71

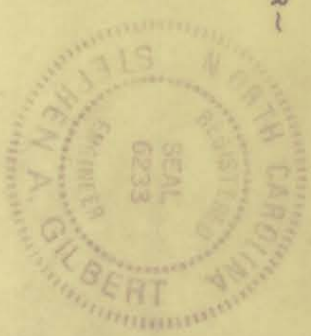

This plat was prepared under my supervision *Stephen A. Gilbert*
 M.C. Reg. Engineer No 6233

STATE PROJ. NO. 97100312

CITY OF CHARLOTTE
 NORTH CAROLINA
 DEPARTMENT OF PUBLIC WORKS
 ENGINEERING DIVISION

PROPOSED R/W
 OLD PINEVILLE RD.-WOODLAWN RD.
 INTERSECTION

PROPERTY OF
CHARLES REID

REVISIONS		JOB NO. 512-74
		FILE NO. 055
		DATE SEPT. 27, 1974
DRAWN BY HFW		SHEET 3
CHECKED BY SAA		OF 7
CITY ENGINEER		

169-012-0511