

DUKE POWER R/W

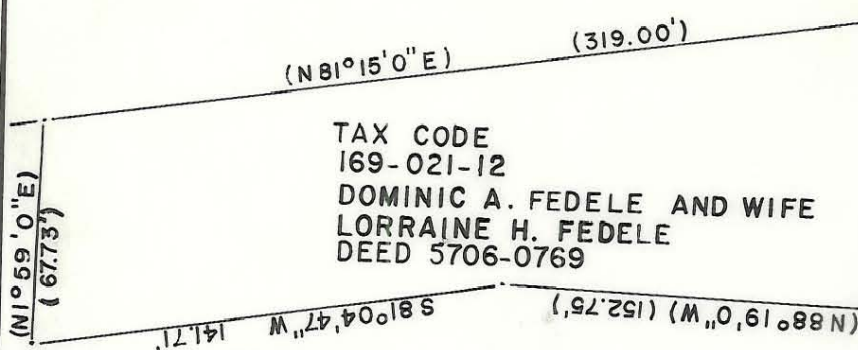

TAX CODE  
169-021-12  
DOMINIC A. FEDELE AND WIFE  
LORRAINE H. FEDELE  
DEED 5706-0769

TAX CODE  
169-021-11  
DEED 5199-372  
CAMILLE D. BROWN

TOTAL AREA (BY DEED): 22,205 S.F. = .510 AC.  
R/W TAKEN:  
AREA A 245 S.F. = .006 AC.  
AREA B 140 S.F. = .003 AC.  
AREA REMAINING: 21,820 S.F. = .501 AC.

This map was prepared for the purpose of right of way or easement acquisition only, and is not intended to be a boundary survey of the property shown.

NOTE: Property corners shown circled were located by actual survey. Bearings and distances shown in parenthesis are based on deed information.

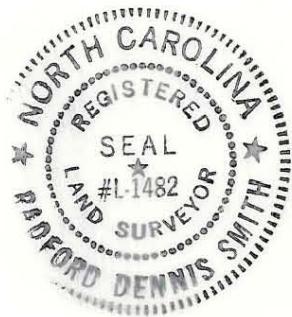

This plat was prepared under my supervision R. Dennis Smith  
N. C. Reg. Surveyor No. L-1482

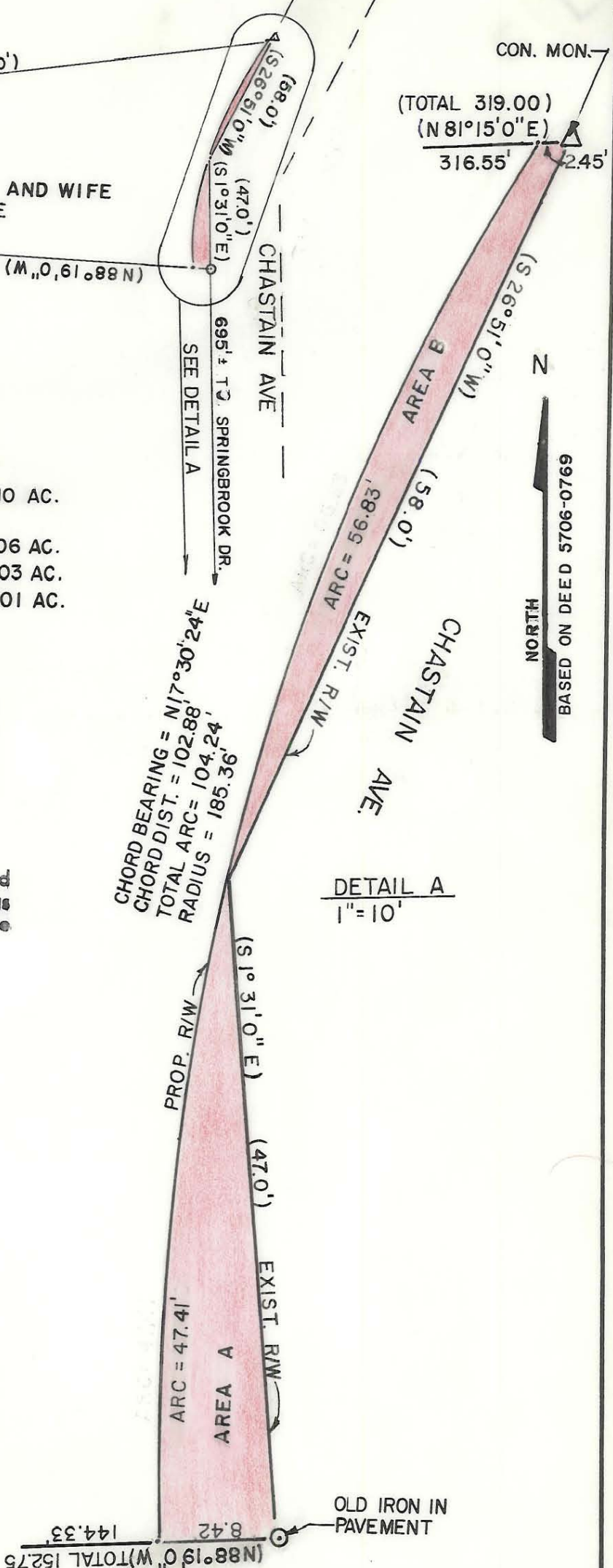

DETAIL A  
1" = 10'



<b>CHARLOTTE</b> ENGINEERING DEPARTMENT		JOB NO. <b>512-89</b>
REVISIONS	PROP. R/W TO BE ACQUIRED FOR <b>CITY OF CHARLOTTE</b>	OF <b>174</b> FILE NO.
DRAWN BY <b>BA</b>	PROPERTY OF <b>DOMINIC A. FEDELE AND WIFE LORRAINE H. FEDELE</b>	SHEET <b>1</b>
CHECKED BY <b>RLB</b>	DATE <b>OCT. 7, 1988</b>	OF <b>1</b>
SURVEY SUPVR. <b>R. Dennis Smith</b>	SCALE <b>1" = 60'</b>	