

WOODLAWN ROAD

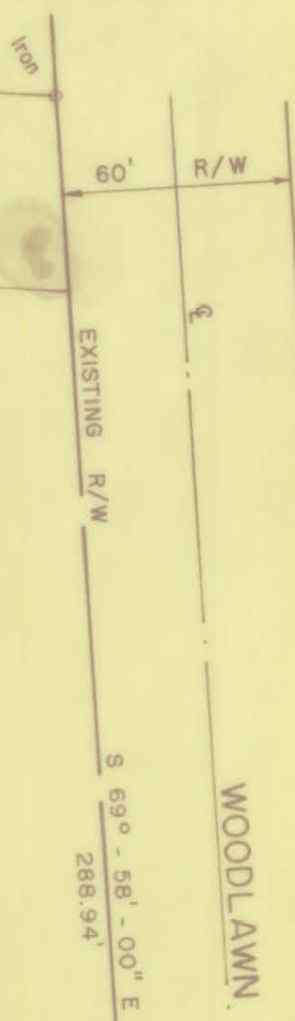

WOODLAWN GREEN
DEED 3286-179

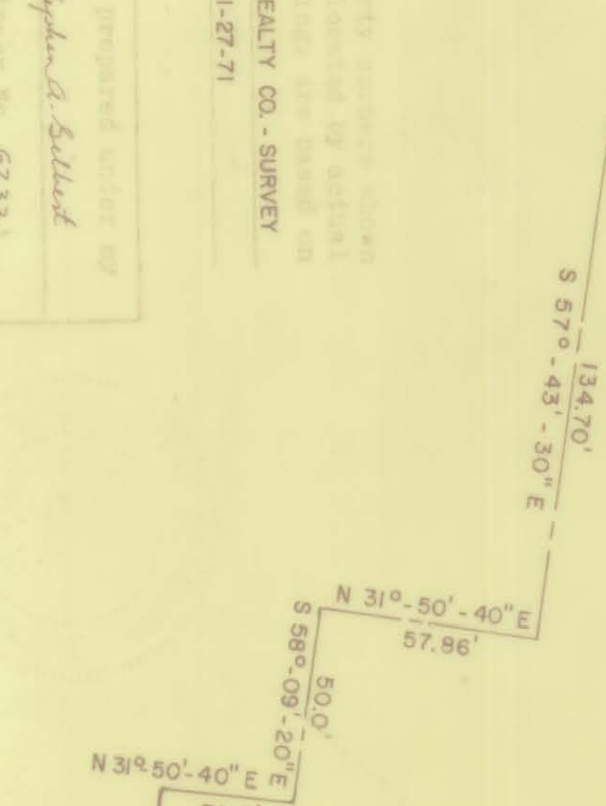

WOODLAWN GREEN
DEED 3286-179

Total Area	90,688	Sq. Ft.
Area Taken	365	Sq. Ft.
Area Remaining	90,323	Sq. Ft.

NOTE: Property corners shown attached were located by actual survey. Bearings are based on DAVIS & DAVIS REALTY CO. - SURVEY BY R.B. PHARR - 1-27-71

THIS plan was prepared under my supervision
Stephen A. Sellert
R.C. Eng. District No. 6233

CHASTAIN AVENUE

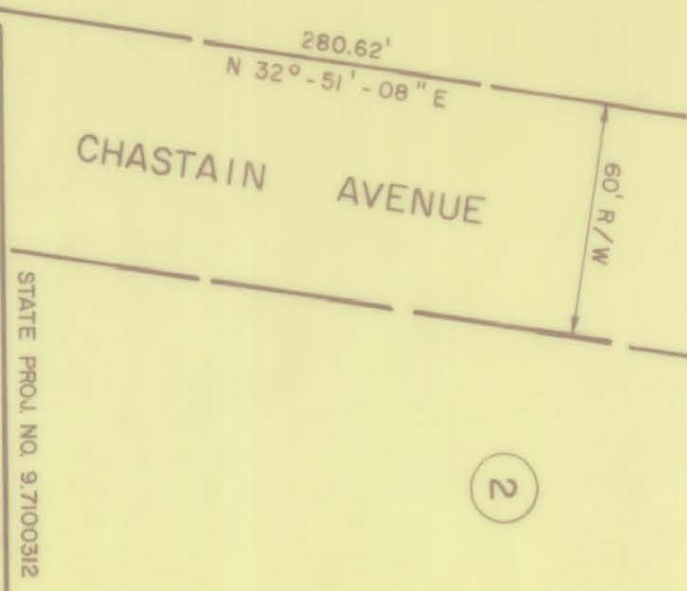

CITY OF CHARLOTTE
NORTH CAROLINA
DEPARTMENT OF PUBLIC WORKS
ENGINEERING DIVISION

PROPOSED R/W -
OLD PINEVILLE RD. - WOODLAWN RD.
INTERSECTION

PROPERTY OF
WOODLAWN GREEN

REVISIONS	DATE	BY	DESCRIPTION
DRAWN BY HEW			
CHECKED BY SAG			
CITY ENGINEER			

DATE	SEPT. 27, 1974	SCALE	1" = 50'
FILE NO.	512-74-095	FILE NO.	RW-93
SHEET	1	OF	7

169-021-13