

I, \_\_\_\_\_ REVIEW OFFICER OF MECKLENBURG COUNTY, CERTIFY THAT THE MAP OR PLAT TO WHICH THIS CERTIFICATION IS AFFIXED MEETS ALL STATUTORY REQUIREMENTS OF NORTH CAROLINA GENERAL STATUTES FOR RECORDING.

REVIEW OFFICER \_\_\_\_\_ DATE \_\_\_\_\_

I, CHARLES J. DUNBAR, CERTIFY THAT THIS PLAT WAS PREPARED UNDER MY SUPERVISION AND THAT THIS PLAT WAS PREPARED FOR THE PURPOSE OF EASEMENTS ONLY, AND IS NOT INTENDED TO BE A BOUNDARY SURVEY OF PROPERTY SHOWN.

CHARLES J. DUNBAR NC PLS L-4159  
 DUNBAR GEOMATICS GROUP, PLLC  
 P.O. BOX 3053  
 HUNTERSVILLE, NC 28070-3053  
 NC LIC. NO. P-0865

DATE 4/14/11

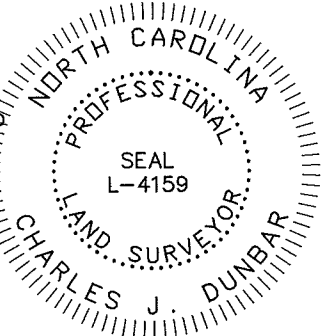

**PBSJ** Plans Prepared By:  
 5200 77 CENTER DRIVE, SUITE 500  
 CHARLOTTE, NORTH CAROLINA 28217  
 (704) 522-7275 NCCOA: F-0326

<b>CHARLOTTE</b> ENGINEERING DEPARTMENT		JOB NO. 512-09-002
NATIONS FORD ROAD SIDEWALK/BIKE LANE PROJECT		FILE NO. PARCEL 16
PROPERTY ACQUISITION OWNER: REYNOLDS WALK PROPERTY OWNERS ASSOCIATION, INC CHARLOTTE, MECKLENBURG CO., NC		SHEET 1 OF 2
DATE: 03/01/11	CHECKED BY: CJD	SURVEY SUPVR.: TTB

DB 27263-438 DB 27777-991

**LEGEND**

TCE = TEMPORARY CONSTRUCTION EASEMENT

SUE = SIDEWALK AND UTILITY EASEMENT

UE = UTILITY EASEMENT

= TCE

= UE

= SUE

= TCE

= EXISTING R/W

= SUE

= UE

= IRON PIN FOUND

**NOTE:**

1) BEARINGS AND DISTANCES SHOWN IN PARENTHESES ARE BASED ON RECORDED MAP OR DEED INFORMATION.

2) TOTAL AREA: 70,605 SF, 1.621 AC

3) AREA IN TCE: 6,788 SF, 0.156 AC

4) AREA IN SUE: 1,728 SF, 0.040 AC

5) AREA IN UE: 25 SF, 0.001 AC

6) FEE AREA REMAINING: 70,605 SF, 1.621 AC

I, CHARLES J. DUNBAR, CERTIFY THAT THIS PLAT WAS PREPARED UNDER MY SUPERVISION AND THAT THIS PLAT WAS PREPARED FOR THE PURPOSE OF EASEMENTS ONLY, AND IS NOT INTENDED TO BE A BOUNDARY SURVEY OF PROPERTY SHOWN.

CHARLES J. DUNBAR NC PLS L-4159  
 DUNBAR GEOMATICS GROUP, PLLC  
 P.O. BOX 3053  
 HUNTERSVILLE, NC 28070-3053  
 NC LIC/NO. P-0865

DATE

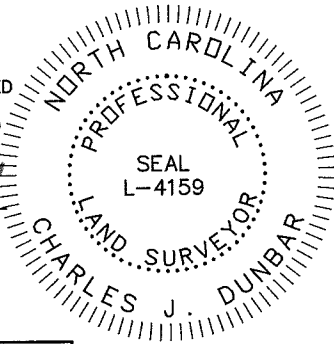

I, \_\_\_\_\_, REVIEW OFFICER OF MECKLENBURG COUNTY, CERTIFY THAT THE MAP OR PLAT TO WHICH THIS CERTIFICATION IS AFFIXED MEETS ALL STATUTORY REQUIREMENTS OF NORTH CAROLINA GENERAL STATUTES FOR RECORDING.

REVIEW OFFICER

DATE



Plans Prepared By:

5200 77 CENTER DRIVE, SUITE 500  
 CHARLOTTE, NORTH CAROLINA 28217  
 (704) 522-7275 NCCOA: F-0326

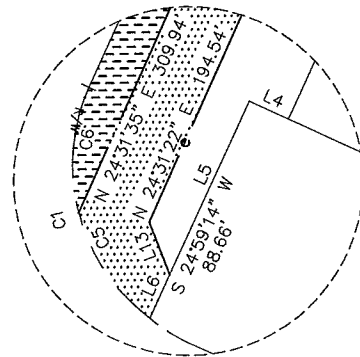

DETAIL A  
NOT TO SCALE

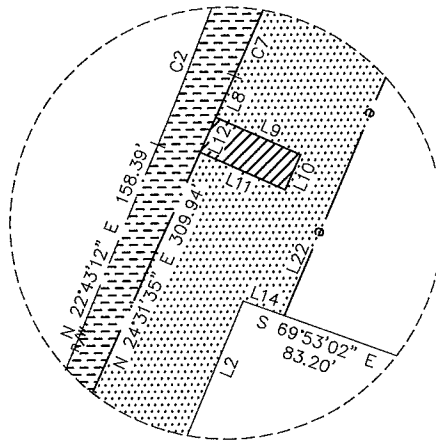

DETAIL B  
NOT TO SCALE

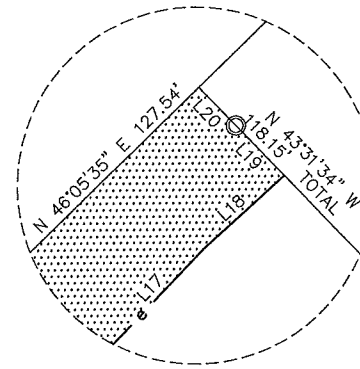

DETAIL C  
NOT TO SCALE

CURVE TABLE				
CURVE	LENGTH	RADIUS	CHORD BRG	CHORD DIST
C1	38.60	30.00	S12°23'17"E	35.99
C2	88.57	851.54	N19°44'25"E	88.53
C3	164.01	225.00	N01°49'48"W	160.40
C4	48.00	40.00	N74°06'42"W	45.17
C5	25.98	30.00	S24°26'27"E	25.17
C6	12.62	30.00	S12°25'04"W	12.53
C7	91.30	608.53	N20°07'25"E	91.22

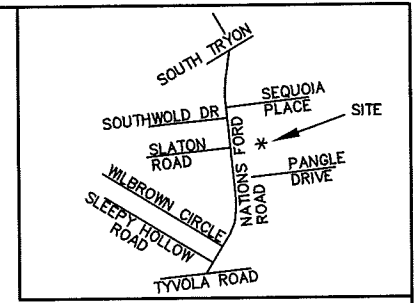

VICINITY MAP  
NOT TO SCALE



LINE TABLE		
LINE	LENGTH	BEARING
L1	23.38	S18°24'24"E
L2	50.06	N22°53'20"E
L3	16.11	N69°53'02"W
L4	4.28	N65°00'50"W
L5	79.96	S24°59'14"W
L6	8.70	S24°59'14"W
L7	18.71	N46°05'35"E
L8	7.05	N24°31'35"E
L9	12.47	S65°28'25"E
L10	2.00	S24°31'35"W
L11	12.47	N65°28'25"W
L12	2.00	N24°31'35"E
L13	6.39	S21°00'38"E
L14	6.67	N69°53'02"W
L15	106.13	S23°33'51"W
L16	42.57	S17°34'38"W
L17	73.97	S43°52'23"W
L18	22.66	S48°10'37"W
L19	7.37	S43°31'34"E
L20	1.42	S43°31'34"E
L21	5.24	S69°53'02"E
L22	27.61	S24°31'22"W

100004583v02\_PARCEL 16

		JOB NO. 512-09-002
NATIONS FORD ROAD SIDEWALK/BIKE LANE PROJECT		FILE NO. PARCEL 16
PROPERTY ACQUISITION OWNER: REYNOLDS WALK PROPERTY OWNERS ASSOCIATION, INC CHARLOTTE, MECKLENBURG CO., NC		SHEET 2 OF 2
REVISIONS 4/14/11: CORRECTED PIN	SCALE = NTS 	DATE: 03/01/11
DRAWN BY: TTB	CHECKED BY: CJD	SURVEY SUPVR.: CJD

DB 27263-438 & DB 27777-991