

This plat was prepared under my supervision

C.D. Leadling

N.C. Reg. Engineer No *3659*

Approved by _____

R/W Agent

NOTE: Property corners shown circled were located by actual survey. Bearings are based on Boundary Survey Pure Oil Co. Spratt Seaver April 22, 1964

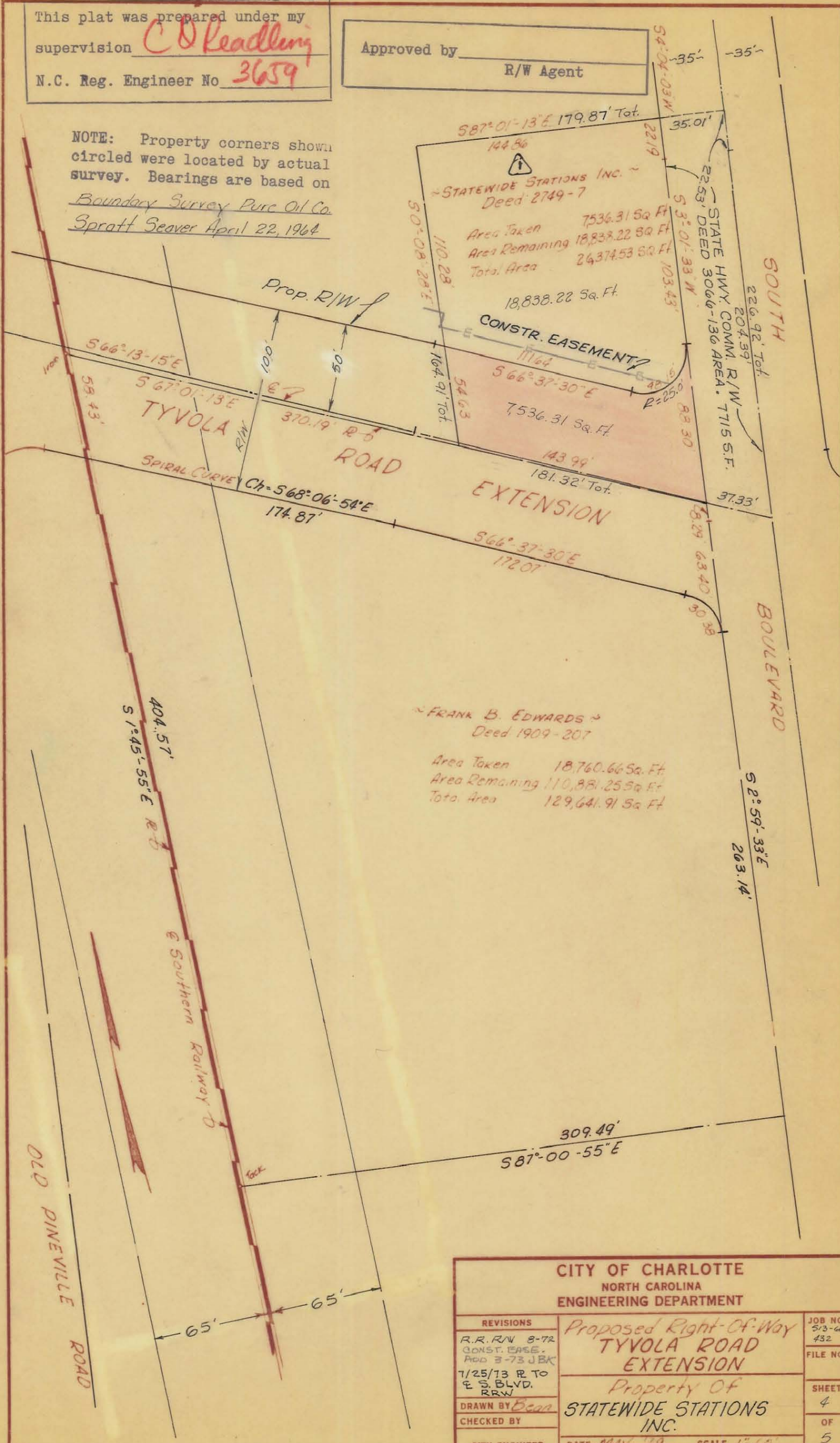

CITY OF CHARLOTTE
NORTH CAROLINA
ENGINEERING DEPARTMENT

REVISIONS
R.R. R/W 8-72
CONST. EASE. ADD 3-73 JBA
7/25/73 R TO E S. BLVD. RRW
DRAWN BY <i>Dean</i>
CHECKED BY _____
CITY ENGINEER _____

Proposed Right-of-Way
**TYVOLA ROAD
EXTENSION**
Property Of
**STATEWIDE STATIONS
INC.**

JOB NO. 513-66 432
FILE NO.
SHEET 4
OF 5

DATE *MAY 29* SCALE $1" = 60'$

A-7-L-29