



BAKER

(109)

169-121-02

BUNYON W. BAKER, JR. and
wife, LOIS L. BAKER

DB 4263-837

TRINITY

(110)

(108)

BAKER

SIMS

(20)

C1 R=6,578.09' L=30.18'
CH=N 30°-20'-44" E 30.18'
C2 R=6,642.55' L=30.10'
CH=S 28°-49'-40" W 30.10'

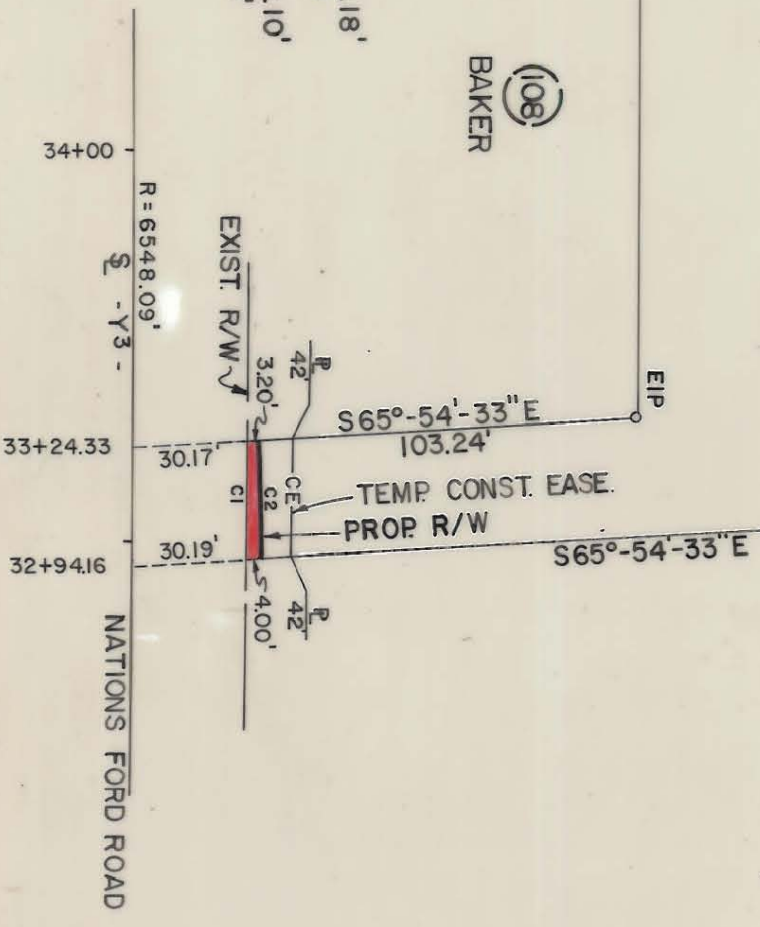

TOTAL AREA	33,369 S.F.	0.766 AC.
AREA TAKEN	108 S.F.	0.002 AC.
AREA REMAINING	33,261 S.F.	0.764 AC.
AREA IN TEMP CONST. EASE.	275 S.F.	0.006 AC.

THIS PLAT WAS PREPARED UNDER MY SUPERVISION.

Charles E. Hood
N.C. REG. LAND SURVEYOR NO. L-1138

THIS MAP WAS PREPARED FOR THE PURPOSE OF ACQUIRING RIGHT-OF-WAY AND/OR AN EASEMENT ONLY, AND IS NOT INTENDED TO BE A BOUNDARY SURVEY OF THE PROPERTY SHOWN.

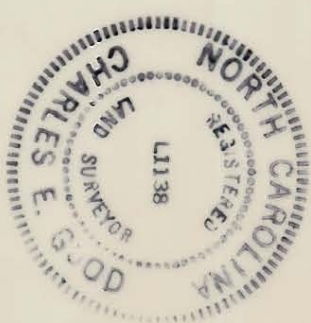

<p>CHARLOTTE ENGINEERING DEPARTMENT</p>		JOB NO. 512-85-083
<p>TYVOLA ROAD EXTENSION</p>		FILE NO.
<p>Property of BUNYON W. BAKER, JR. and wife, LOIS L. BAKER</p>		SHEET 109 OF
<p>REVISIONS</p>	<p>DRAWN BY RWBA CHECKED BY TCM SURVEY SUPERVISOR <i>Charles E. Hood</i></p>	<p>DATE DEC. 1986 SCALE 1" = 50'</p>

169-121-02