

TYVOLA ROAD EXTENSION

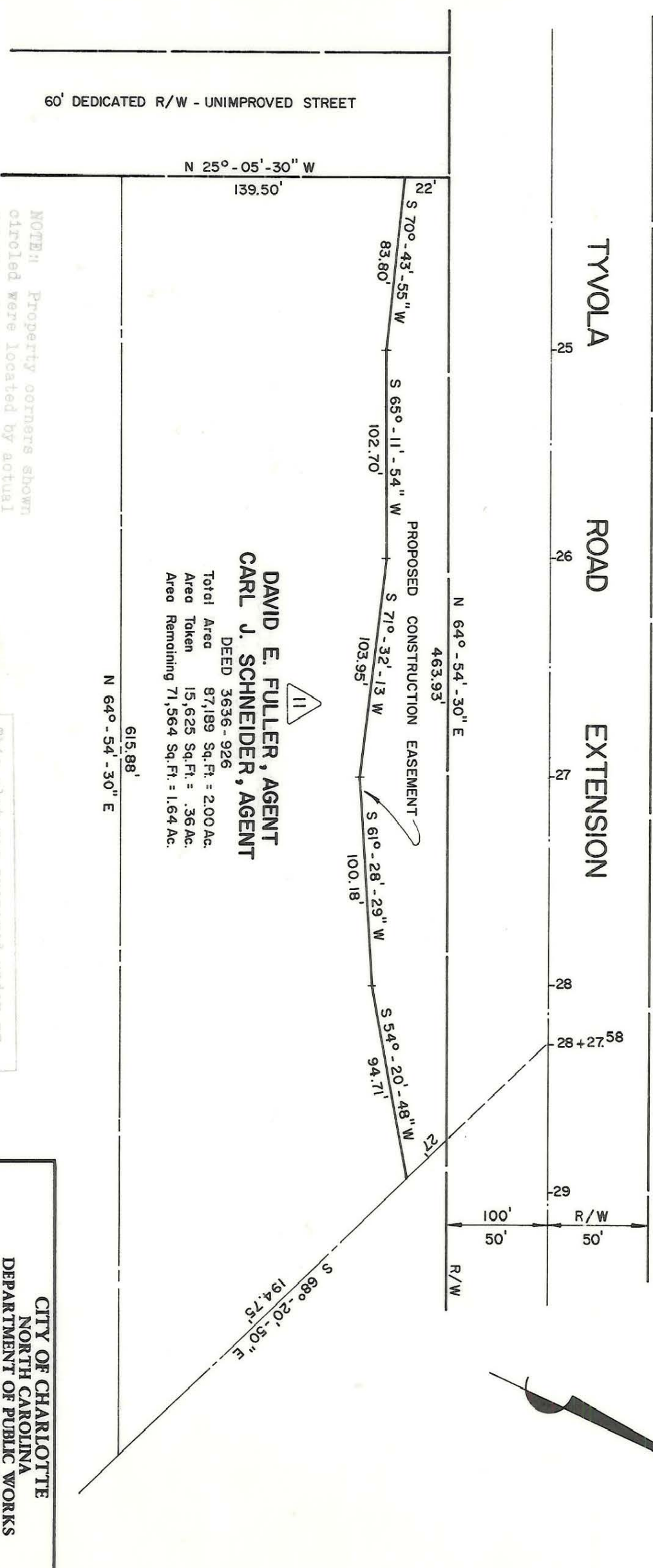

60' DEDICATED R/W - UNIMPROVED STREET

N 25° - 05' - 30" W
139.50'

DAVID E. FULLER, AGENT
CARL J. SCHNEIDER, AGENT
 DEED 3636 - 926
 Total Area 87,189 Sq. Ft. = 2.00 Ac.
 Area Taken 15,625 Sq. Ft. = .36 Ac.
 Area Remaining 71,564 Sq. Ft. = 1.64 Ac.



NOTE: Property corners shown circled were located by actual survey. Bearings are based on TYVOLA ROAD EXTENSION - RALPH WHITEHEAD & ASSOC. - OCT., 1973.

NOTE: INFORMATION SHOWN ABOVE TAKEN FROM SHEET NO. 3 TYVOLA ROAD EXTENSION BY RALPH WHITEHEAD & ASSOCIATES - OCT., 1973.

This plat was prepared under my supervision
C. J. Schneider
 N.C. Reg. Engineer No. 3659

CITY OF CHARLOTTE NORTH CAROLINA DEPARTMENT OF PUBLIC WORKS ENGINEERING DIVISION		TYVOLA ROAD EXTENSION	
REVISIONS NAME CHANGE 12-1973 SBC	DRAWN BY S.B.C. CHECKED BY JSS CITY ENGINEER	PROPERTY OF DAVID E. FULLER, AGENT CARL J. SCHNEIDER, AGT.	DATE OCT., 1973 SCALE 1" = 60'
JOB NO.		SHEET 3-A OF 5	

66-141-1712/27