

NOTE: Bearings and Distances shown in parenthesis () were taken from Recorded Deed.

TOTAL AREA (FROM DEEDS) 293,209 S.F. 6.731 AC.
 AREA TAKEN 1,766 S.F. 0.041 AC.
 AREA REMAINING 291,443 S.F. 6.690 AC.

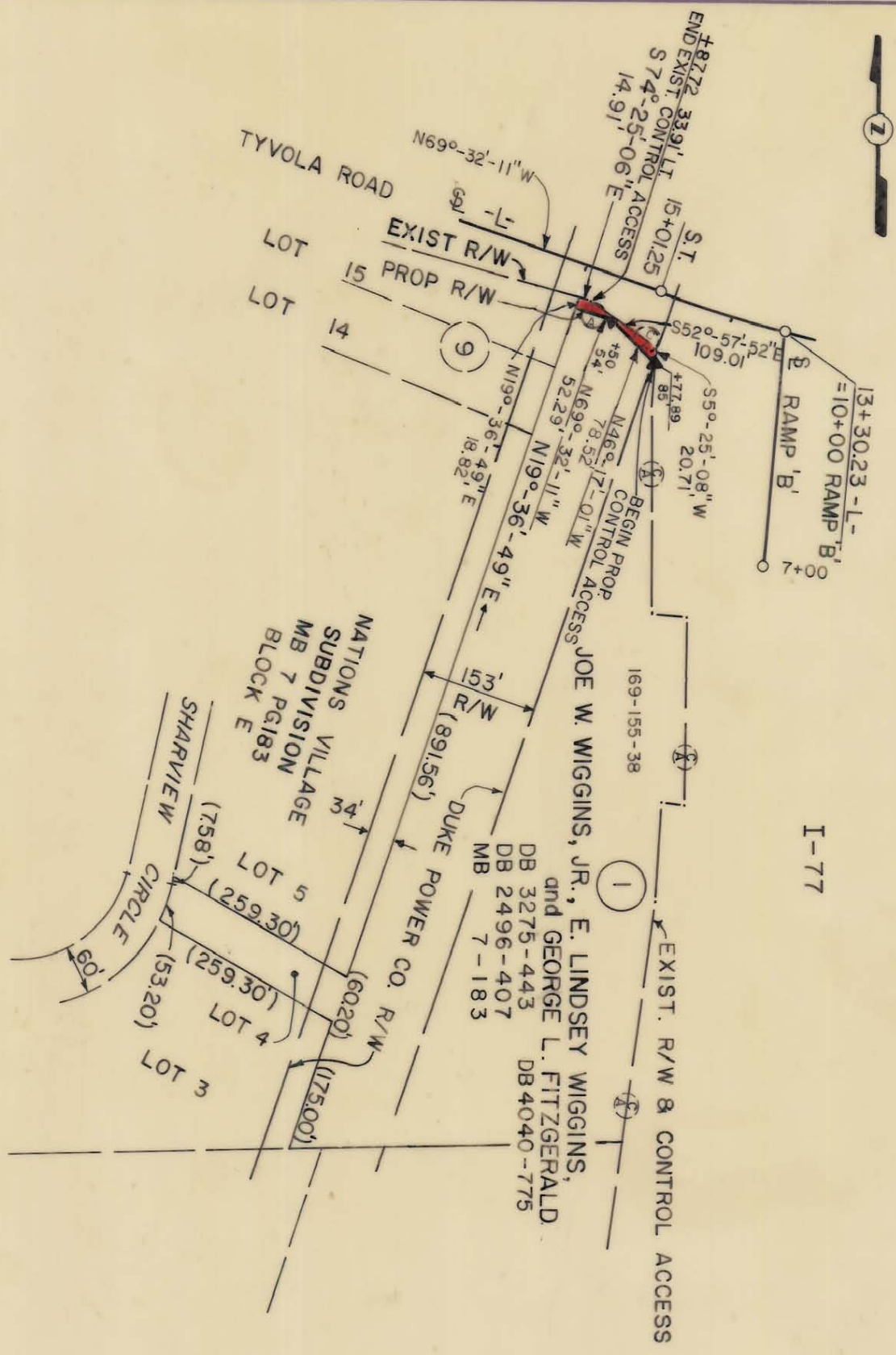



⊗ DENOTES CONTROLLED ACCESS LINE

THIS PLAT WAS PREPARED UNDER MY SUPERVISION.

Charles E. Hood
 N.C. REG. LAND SURVEYOR NO. L-1138

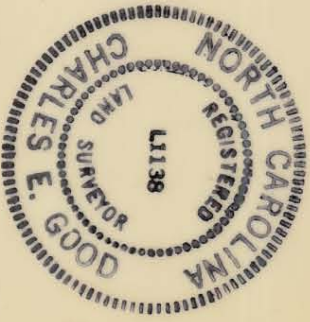
THIS MAP WAS PREPARED FOR THE PURPOSE OF ACQUIRING RIGHT-OF-WAY AND/OR AN EASEMENT ONLY, AND IS NOT INTENDED TO BE A BOUNDARY SURVEY OF THE PROPERTY SHOWN.



 CHARLOTTE ENGINEERING DEPARTMENT		JOB NO.
TYVOLA ROAD EXTENSION		512-85-083
REVISIONS 3-6-86, PROP OWNER'S NAME	Property of JOE W. WIGGINS, JR., E. LINDSEY WIGGINS, and GEORGE L. FITZGERALD	FILE NO.
DRAWN BY RW:AA CHECKED BY JLM CITY ENGINEER	DATE 10-31-85	SHEET 1 OF 1
SCALE 1" = 200'		

169-155-38