

NORTH BASED ON DEED 4758-474

169-211-03
 GRAY WILLIAM W, JR. & WIFE, DORTHY J
 DEED BK. 2721-492

IF = IRON FOUND

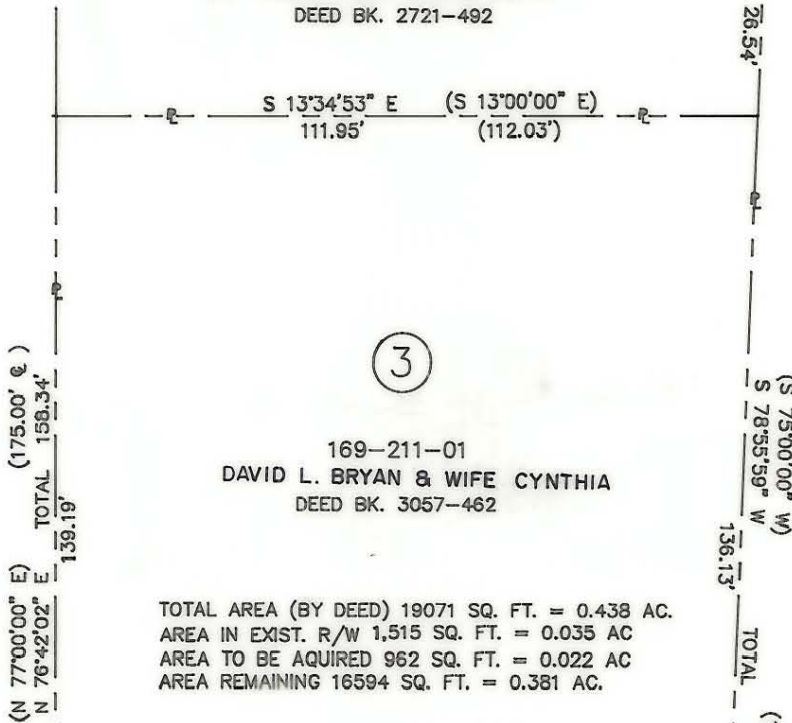

TOTAL AREA (BY DEED) 19071 SQ. FT. = 0.438 AC.
 AREA IN EXIST. R/W 1,515 SQ. FT. = 0.035 AC
 AREA TO BE ACQUIRED 962 SQ. FT. = 0.022 AC
 AREA REMAINING 16594 SQ. FT. = 0.381 AC.

TEMP. CONSTR. ESM'T 1,094 SQ. FT. = 0.025 AC.

169-275-67
 DAVID E. FULLER, SR. & WIFE
 DEED BK. 4758-0478
 DEED BK. 4758-0474

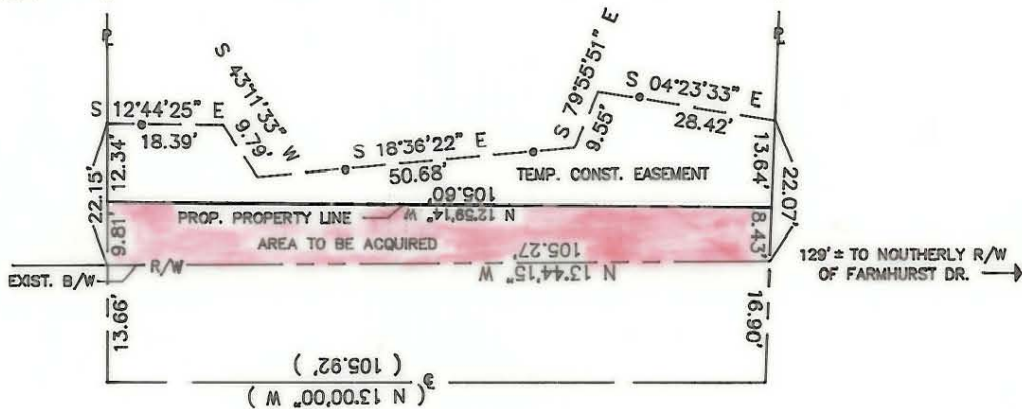

NATIONS FORD ROAD

THIS PLAT WAS PREPARED
 UNDER MY SUPERVISION
Robert L. Blackwelder
 N.C. REG. SURVEYOR NO. L-2774

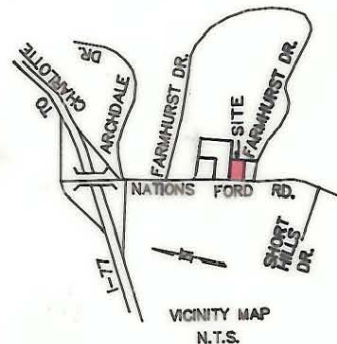

NOTE:
 PROPERTY CORNERS SHOWN AS OPEN CIRCLES
 WERE LOCATED BY ACTUAL SURVEY. BEARINGS
 AND DISTANCES SHOWN IN PARENTHESES ARE
 BASED ON DEED INFORMATION. BEARINGS ARE
 BASED ON DB 4758-474

THIS MAP WAS PREPARED FOR THE PURPOSE OF
 PROPERTY ACQUISITION ONLY, AND IS NOT
 INTENDED TO BE A BOUNDARY SURVEY OF THE
 TOTAL PROPERTY SHOWN.

 CHARLOTTE ENGINEERING DEPARTMENT		
REVISIONS 1. 10-3-91 NAME CHANGE N.C.	EASEMENT TO BE ACQUIRED BY THE CITY OF CHARLOTTE NATIONS FORD ROAD	JOB NO. 90188 FILE NO.
DRAWN BY NC CHECKED BY <i>RLB</i>	PROPERTY OF DAVID L. BRYAN & WIFE CYNTHIA	SHEET 3 OF 4
SURVEY SUPVR.	DATE 5-16-91 SCALE 1=30	

169-211-01