

ACQUISITION BY CITY
RECORDED IN DEED BOOK

19076-251
DATE 07-25-05

INSET A

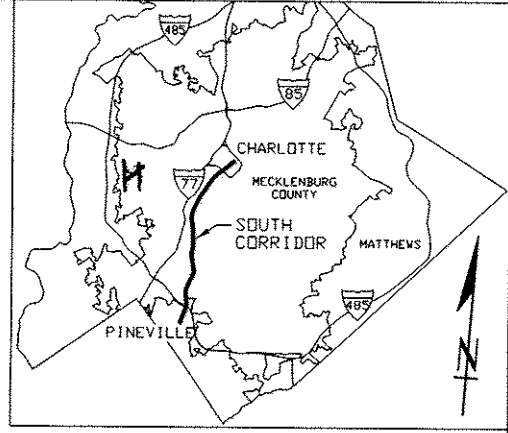
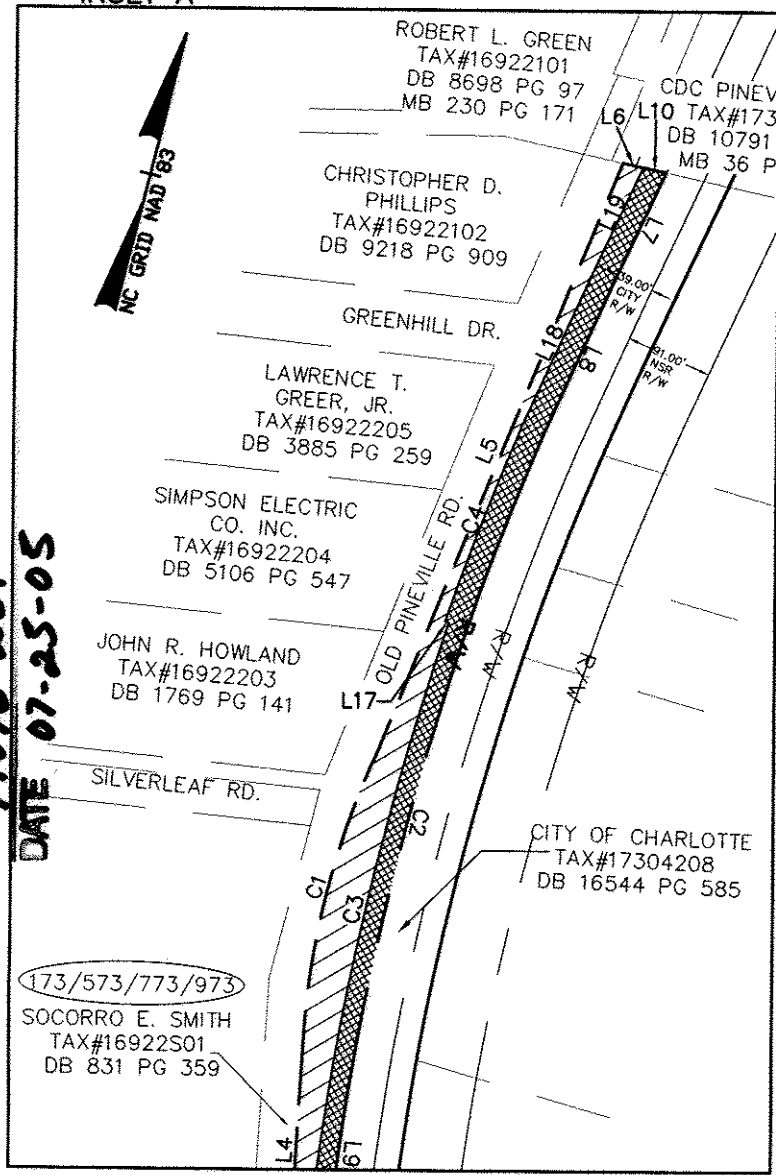

VICINITY MAP
NOT TO SCALE

LINE -	BEARING	LENGTH
L1	N89°04'20"W	4.99'
L2	N10°35'31"W	437.43'
L3	N10°26'01"W	752.47'
L4	N10°38'39"W	223.88'
L5	N08°10'27"E	662.02'
L6	S88°26'28"W	21.48'
L7	S10°53'30"W	117.75'
L8	S10°17'33"W	182.22'
L9	S08°21'57"E	182.03'
L10	S88°26'28"W	24.58'
L11	S08°57'52"E	253.93'
L12	S08°57'52"E	811.23'
L13	N81°03'37"E	16.00'
L14	S08°55'05"E	350.23'
L15	N81°32'37"E	3.94'
L16	S07°55'22"E	86.32'
L17	S85°11'24"E	4.00'
L18	S10°17'33"W	182.59'
L19	N10°53'31"E	112.57'

CURVE	RADIUS	LENGTH	CHORD BRG.	CHORD DIST
C1	829.44	319.03	N00°08'05"W	317.06
C2	2953.86	839.51	S00°57'46"W	836.68
C3	2973.86	624.26	S01°09'56"E	623.12
C4	2977.86	221.47	S06°58'44"W	221.42

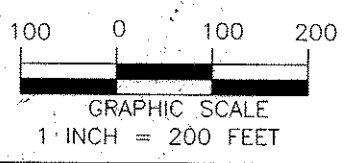
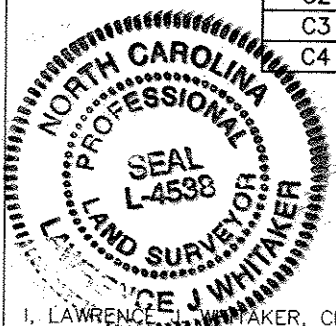

I, LAWRENCE J. WHITAKER, CERTIFY THAT THIS PLAT WAS PREPARED UNDER MY SUPERVISION AND THAT THE PLAT WAS PREPARED FOR THE PURPOSE OF ACQUISITION AND EASEMENTS ONLY, AND IS NOT INTENDED TO BE A BOUNDARY SURVEY OF PROPERTY SHOWN.

STATE OF NORTH CAROLINA
COUNTY OF MECKLENBURG

I, _____, Review Officer of Mecklenburg County, certify that the map or plat to which this certification is attached meets all statutory requirements for recording.

Review Officer _____ Date _____

NAME _____ NC P.L.S. L-4538 DATE 6-23-05

- LEGEND
- LINES NOT SURVEYED ————
 - RIGHT OF WAY ————
 - NORFOLK SOUTHERN RAILWAY NSR
 - PROPERTY CORNER FOUND ○
 - CITY OF CHARLOTTE CITY
 - COMPUTED POINT ○ CP
 - TEMPORARY CONSTRUCTION EASEMENT (T.C.E.) [Hatched Box]
 - UTILITY EASEMENT [Solid Black Box]
 - PERMANENT DRAINAGE EASEMENT (P.D.E.) [Cross-hatched Box]

CHARLOTTE
ENGINEERING AND PROPERTY MANAGEMENT

REVISIONS 06-15-05 BKE	SOUTH CORRIDOR LRT PROJECT	JOB NO. 512-01-078
DRAWN BY: BKE CHECKED BY: MEF	PROPERTY ACQUISITION: SOCORRO E. SMITH CHARLOTTE, MECKLENBURG CO., NC	FILE NO.
SURVEY SUPVR. LJW	DATE: 8-25-04 SCALE: 1" = 200'	SHEET 2 OF 4

PBSJ Survey Prepared By
5200 77 CENTER DRIVE, SUITE 500
CHARLOTTE, NORTH CAROLINA 28217
704-522-7275