

LINE	BEARING	DIST.
1	S 12-16-00 E	23.50
2	N 79-29-12 E	22.59
3	N 76-48-16 E	50.01
4	N 70-32-36 E	50.42
5	N 76-13-55 E	50.02
6	N 71-40-23 E	50.30
7	N 77-22-38 E	50.00
8	S 77-46-39 E	38.42
9	S 48-43-32 E	14.98
10	S 9-01-22 W	25.98
11	S 1-27-32 W	50.01
12	S 1-58-39 E	50.04
13	S 1-27-32 W	50.01
14	S 2-36-13 W	50.04
15	S 0-00-46 E	61.32
16	S 89-21-09 E	16.00

AREA = 9,601 S.F.

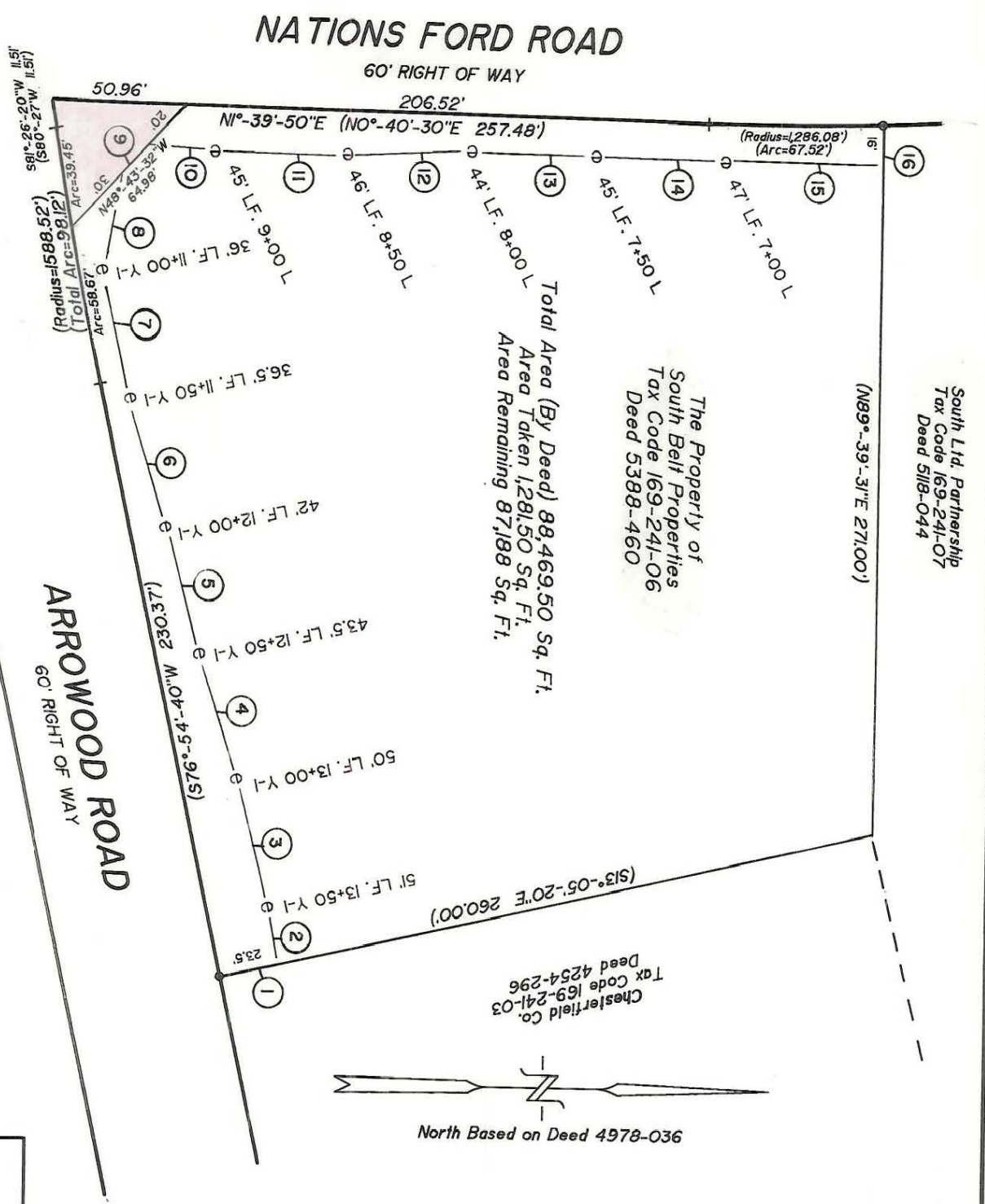

<p>CHARLOTTE ENGINEERING DEPARTMENT</p>		REVISIONS	JOB NO.
		CONST. EASMT 6/4/87 RLB	512-87-203
<p>NATIONS FORD ROAD & ARROWOOD ROAD</p>		DRAWN BY TEM	FILE NO.
		CHECKED BY R.L.B.	
<p>The Property of South Belt Properties</p>		SURVEY SUPERVISOR R. Dennis Smith	SHEET 1
		DATE APRIL 23, 1987	OF 2
SCALE 1"=60'			

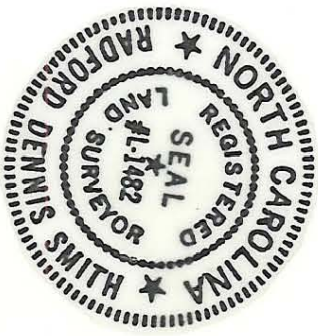

This map was prepared for the purpose of right of way or easement acquisition only, and is not intended to be a boundary survey of the property shown.

NOTE: Property corners shown circled were located by actual survey. Bearings and distances shown in parenthesis are based on deed information.

This plat was prepared under my supervision R. Dennis Smith
N.C. Reg. Surveyor No. L-1482

169-241-06