

①

169-275-67
 DAVID E. FULLER, SR. & WIFE
 DEED BK. 4758-0478
 DEED BK. 4758-0474

TOTAL AREA (BY DEED) 141667 SQ.FT. = 3.252 AC.
 PERM DRAINAGE ESM'T. 551 SQ. FT. = 0.013 AC.
 AREA REMAINING 141116 SQ. FT. = 3.243 AC.

TEMP. CONSTR. ESM'T 3392 SQ. FT. = 0.078 AC.

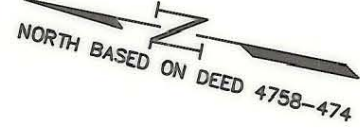

IF = IRON FOUND

169-279-70
 CII CHARLOTTE MOTEL, L.P.
 DEED BK. 6144-560

IF = IRON FOUND

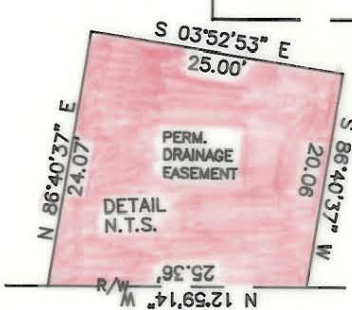

NATIONS FORD ROAD

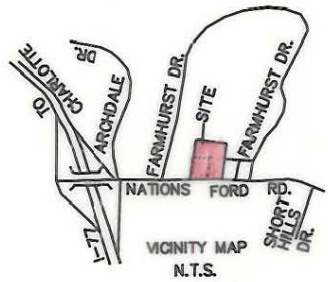

THIS PLAT WAS PREPARED
 UNDER MY SUPERVISION
Robert L. Blackwelder
 N.C. REG. SURVEYOR NO. L-2774

NOTE:
 PROPERTY CORNERS SHOWN AS OPEN CIRCLES
 WERE LOCATED BY ACTUAL SURVEY. BEARINGS
 AND DISTANCES SHOWN IN PARENTHESES ARE
 BASED ON DEED INFORMATION. BEARINGS ARE
 BASED ON DB 4758-474

THIS MAP WAS PREPARED FOR THE PURPOSE OF
 PROPERTY ACQUISITION ONLY, AND IS NOT
 INTENDED TO BE A BOUNDARY SURVEY OF THE
 TOTAL PROPERTY SHOWN.

CHARLOTTE ENGINEERING DEPARTMENT		
REVISIONS	EASEMENT TO BE ACQUIRED BY THE CITY OF CHARLOTTE NATIONS FORD ROAD	JOB NO. 290188
I, 8-8-91 NC COMB. LOT 1&2	PROPERTY OF DAVID E. FULLER, SR. & WIFE	FILE NO.
DRAWN BY NC	CHECKED BY <i>RLB</i>	SHEET 1
SURVEY SUPVR.	DATE 5-16-91	SCALE 1=60
		OF 4

169-275-67