

I, KENNETH M. GREEN, CERTIFY THAT THIS PLAT WAS PREPARED UNDER MY SUPERVISION AND THAT THE PLAT WAS PREPARED FOR THE PURPOSE OF EASEMENT ACQUISITION ONLY, AND IS NOT INTENDED TO BE A BOUNDARY SURVEY OF THE PROPERTY SHOWN HEREON.

*Kenneth M. Green 5-26-10*  
KENNETH M. GREEN, PLS

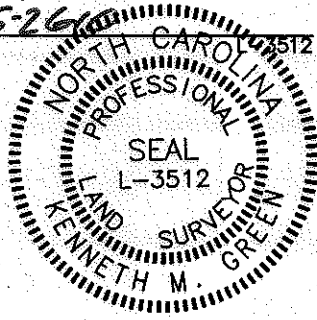

NOTES:  
BEARINGS AND DISTANCES SHOWN IN PARENTHESIS ARE BASED ON RECORDED MAP INFORMATION. THIS PROPERTY MAY BE SUBJECT TO OTHER EASEMENTS EITHER RECORDED OR IMPLIED. BOUNDARY INFORMATION TAKEN FROM COMPILED MECKLENBURG CO. PUBLIC RECORD INFORMATION.

I, \_\_\_\_\_ REVIEW OFFICER OF MECKLENBURG COUNTY CERTIFY THAT THE MAP OR PLAT TO WHICH THIS CERTIFICATION IS AFFIXED MEETS ALL STATUTORY REQUIREMENTS FOR RECORDING.

REVIEW OFFICER \_\_\_\_\_ DATE \_\_\_\_\_

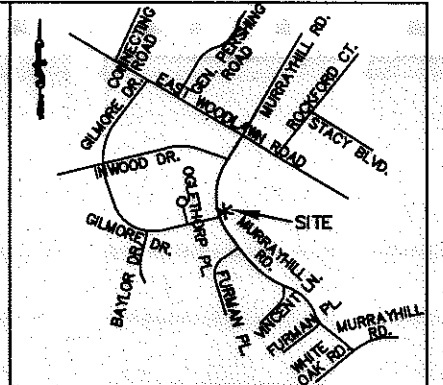

VICINITY MAP NOT TO SCALE

- LEGEND:
- MONUMENT FOUND
  - PROPERTY LINE
  - R/W LINE
  - TEMPORARY CONSTRUCTION EASEMENT (TCE)
  - TCE HATCH
  - SIDEWALK/UTILITY EASEMENT
  - SIDEWALK/UTILITY EASEMENT HATCH
  - ADJOINER

10,284 SF TOTAL AREA BY PLAT  
000 SF IN SIDEWALK/UTILITY EASEMENT  
1,157 SF IN TEMP. CONST ESMT  
10,284 SF REMAINING

PREPARED BY: FIRM #P-0197  
**R. Joe Harris & Associates, P.L.L.C.**  
Engineering & Land Surveying  
1698 W. HWY 160, SUITE 130, FORT MILL, SC, 29708  
Phone: (803) 802-1799

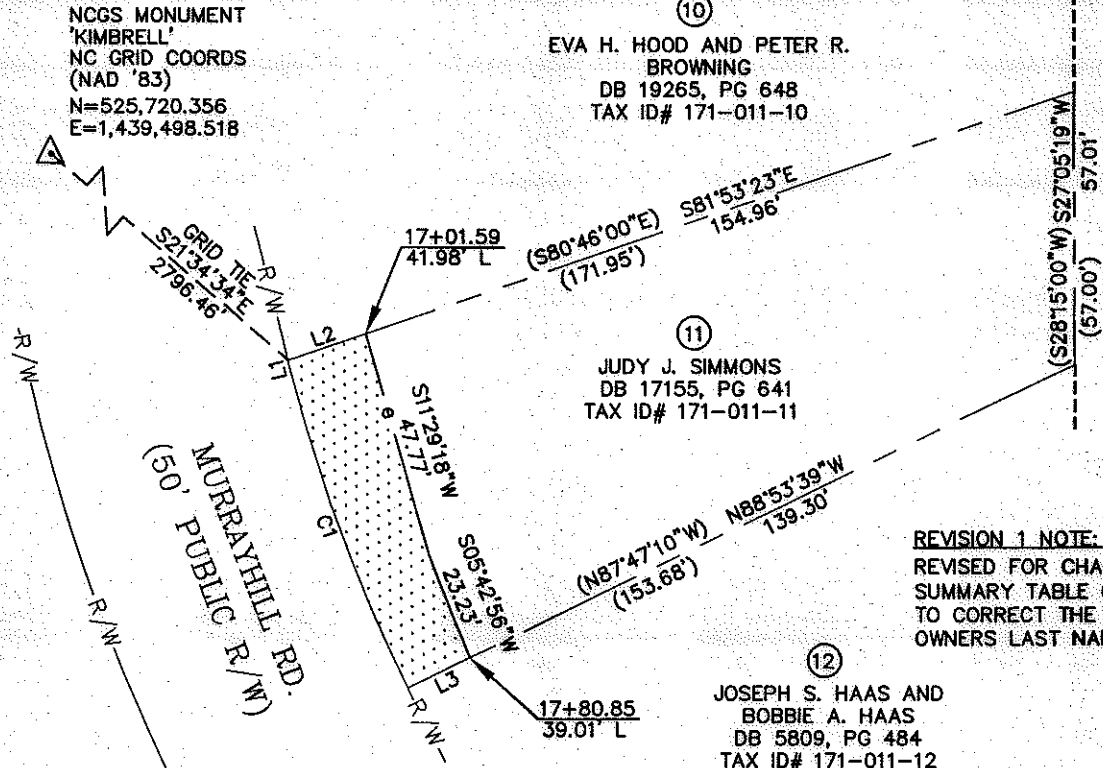

⑩  
EVA H. HOOD AND PETER R. BROWNING  
DB 19265, PG 648  
TAX ID# 171-011-10

⑪  
JUDY J. SIMMONS  
DB 17155, PG 641  
TAX ID# 171-011-11

HELEN K. BEATY AND BEVERLY C. BEATY  
GEORGE M. BEATY AND DAVID E. BEATY REVOCABLE TRUST  
DB 05271, PG 838  
TAX ID# 171-011-56

⑫  
JOSEPH S. HAAS AND BOBBIE A. HAAS  
DB 5809, PG 484  
TAX ID# 171-011-12

REVISION 1 NOTE:  
REVISED FOR CHANGE IN ACREAGE SUMMARY TABLE CALCULATION AND TO CORRECT THE SPELLING OF THE OWNERS LAST NAME.

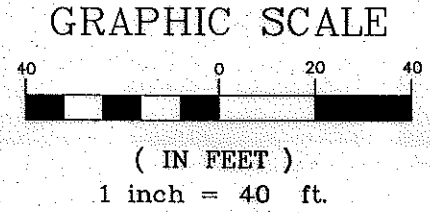

LINE TABLE		
LINE	LENGTH	BEARING
L1	0.38	N13°17'04"E
L1 (DEED)	0.38	(S14°25'00"W)
L2	17.11	S81°53'23"E
L3	14.27	N88°53'39"W

CURVE TABLE						
CURVE	LENGTH	RADIUS	TANG	CHORD	BEARING	DELTA
C1	72.39	353.51	36.32	72.26	N07°12'27"E	11°43'57"
C1 (DEED)	(72.62)	(353.51)				

REV 1 05-24-10 RJH PROJ. #1341.03

**CHARLOTTE.**  
ENGINEERING & PROPERTY MANAGEMENT

**EASEMENT ACQUISITION  
MURRAYHILL -  
WEDGEWOOD SIDEWALK  
PROJECT**

---

PROPERTY OF  
JUDY J. SIMMONS  
4829 MURRAYHILL RD.  
CHARLOTTE, NC 28209  
PID #171-011-11

---

512-08-038 <small>JOB NO.</small>	1" = 40' <small>SCALE</small>	PARCEL 11 REV 1.DWG <small>CAD FILE NAME</small>	SHEET <b>1</b>
UAG <small>PREPARED BY</small>	9/30/09 <small>DATE</small>		OF <b>1</b>