

I, KENNETH M. GREEN, CERTIFY THAT THIS PLAT WAS PREPARED UNDER MY SUPERVISION AND THAT THE PLAT WAS PREPARED FOR THE PURPOSE OF EASEMENT ACQUISITION ONLY, AND IS NOT INTENDED TO BE A BOUNDARY SURVEY OF THE PROPERTY SHOWN HEREON.

NOTES:
 BEARINGS AND DISTANCES SHOWN IN PARENTHESIS ARE BASED ON RECORDED MAP INFORMATION.
 THIS PROPERTY MAY BE SUBJECT TO OTHER EASEMENTS EITHER RECORDED OR IMPLIED.
 BOUNDARY INFORMATION TAKEN FROM COMPILED MECKLENBURG CO. PUBLIC RECORD INFORMATION.

I, _____ REVIEW OFFICER OF MECKLENBURG COUNTY CERTIFY THAT THE MAP OR PLAT TO WHICH THIS CERTIFICATION IS AFFIXED MEETS ALL STATUTORY REQUIREMENTS FOR RECORDING.

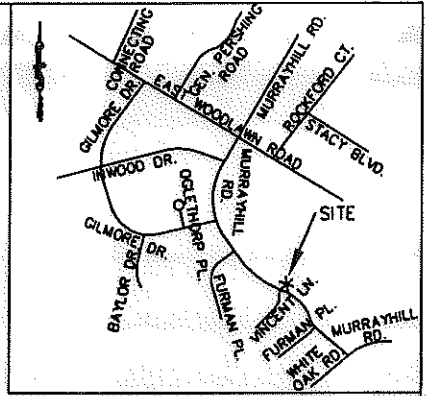

KENNETH M. GREEN, PLS

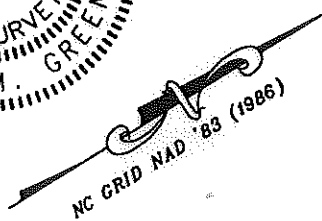
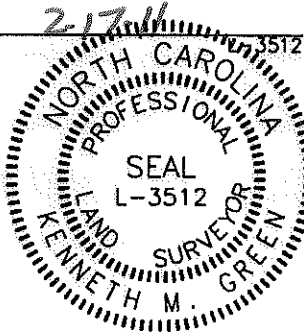

- LEGEND:
- MONUMENT FOUND
 - PROPERTY LINE
 - R/W LINE
 - TEMPORARY CONSTRUCTION EASEMENT (TCE)
 - TCE HATCH
 - ADJOINER
 - EXISTING SEWER/STORM EASEMENT

11,848 SF TOTAL AREA BY PLAT
 1,107 SF IN TEMP CONST ESMT
 11,848 SF REMAINING

REVISION 1 NOTE:
 REVISED FOR CHANGE IN TEMPORARY CONSTRUCTION EASEMENT PER PBS&J

REVISION 2 NOTE:
 REMOVED ALL REFERENCES OF SUE FROM MAP

PREPARED BY:

R. Joe Harris & Associates, P.L.L.C.

Engineering & Land Surveying
 1698 W. HWY 160, SUITE 130, FORT MILL, SC, 29708
 Phone: (803) 802-1799

NCGS MONUMENT
 'KIMBRELL'
 NC GRID COORDS
 (NAD '83)
 N=525,720.356
 E=1,439,498.518

ESTHER D. ROUTH
 DB 1830, PG 459
 TAX ID# 171-011-25

KIRSTEN CHANTAL OBEROI
 DB 22287, PG 301
 TAX ID# 171-011-26

CATHLEEN J. KAHLER
 DB 6325, PG 219
 TAX ID# 171-011-76

INES L. MARTIN
 DB 2140, PG 48
 TAX ID# 171-011-27

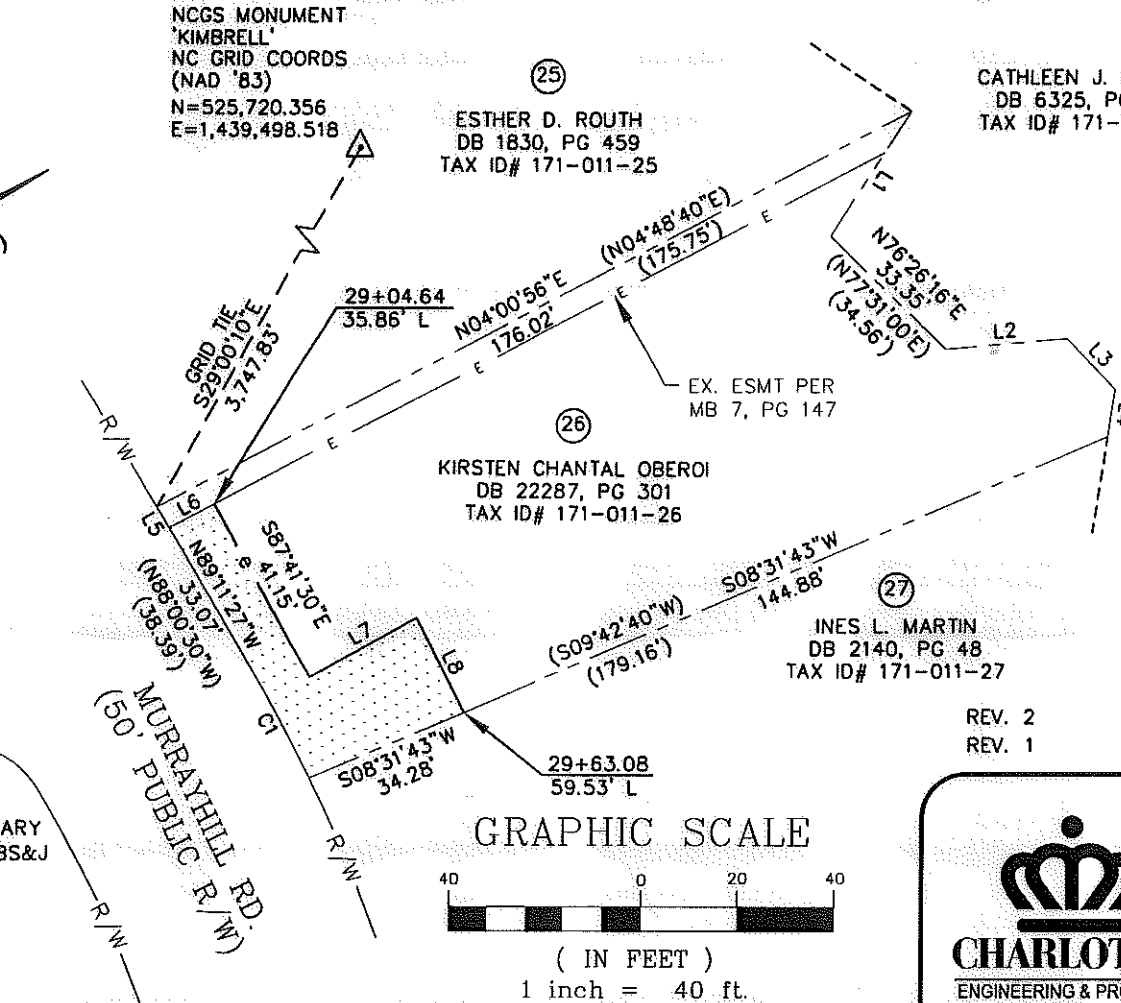

LINE TABLE		
LINE	LENGTH	BEARING
L1	30.48	S25°43'44"E
L1(DEED)	(30.46)	(S24°39'00"E)
L2	25.41	N26°51'11"E
L2(DEED)	(23.27)	(N28°12'00"E)
L3	14.51	N78°15'35"E
L3(DEED)	(14.50)	(N81°48'00"E)
L4	9.93	S49°24'44"E
L4(DEED)	10.12	(S48°20'00"E)
L5	5.01	N89°11'27"W
L6	10.65	N04°00'56"E
L7	25.00	N02°17'07"E
L8	21.94	S84°38'43"E

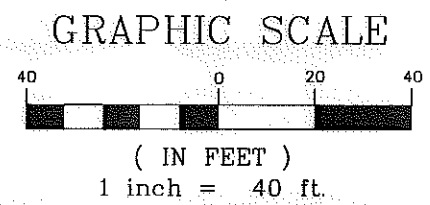

CURVE TABLE						
CURVE	LENGTH	RADIUS	TANG	CHORD	BEARING	DELTA
C1	26.61	305.63	13.31	26.60	N86°41'48"W	4°59'19"
C1(DEED)	(26.61)	(305.63)				

REV. 2 02-17-11
 REV. 1 04-08-10
 RJH PROJ. #1341.03

CHARLOTTE
ENGINEERING & PROPERTY
MANAGEMENT

**EASEMENT ACQUISITION
 MURRAYHILL -
 WEDGEWOOD SIDEWALK
 PROJECT**

PROPERTY OF
 KIRSTEN CHANTAL OBEROI
 5101 MURRAYHILL ROAD
 CHARLOTTE, NC
 PID #171-011-26

512-08-038 JOB NO.	1" = 40' SCALE	PARCEL 26 REV 1.DWG CAD FILE NAME	SHEET 1
JSS PREPARED BY	10/7/09 DATE		OF 1

ACQUISITION BY DB 22669 PG 808