

I, KENNETH M. GREEN, CERTIFY THAT THIS PLAT WAS PREPARED UNDER MY SUPERVISION AND THAT THE PLAT WAS PREPARED FOR THE PURPOSE OF EASEMENT ACQUISITION ONLY, AND IS NOT INTENDED TO BE A BOUNDARY SURVEY OF THE PROPERTY SHOWN HEREON.

Kenneth M. Green 12-14-09
 KENNETH M. GREEN, PLS 3512

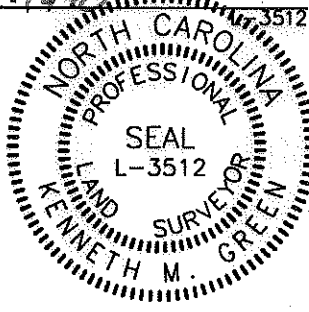

NOTES:
 BEARINGS AND DISTANCES SHOWN IN PARENTHESIS ARE BASED ON RECORDED MAP INFORMATION.
 THIS PROPERTY MAY BE SUBJECT TO OTHER EASEMENTS EITHER RECORDED OR IMPLIED.
 BOUNDARY INFORMATION TAKEN FROM COMPILED MECKLENBURG CO. PUBLIC RECORD INFORMATION.

I, _____ REVIEW OFFICER OF MECKLENBURG COUNTY CERTIFY THAT THE MAP OR PLAT TO WHICH THIS CERTIFICATION IS AFFIXED MEETS ALL STATUTORY REQUIREMENTS FOR RECORDING.

REVIEW OFFICER _____ DATE _____

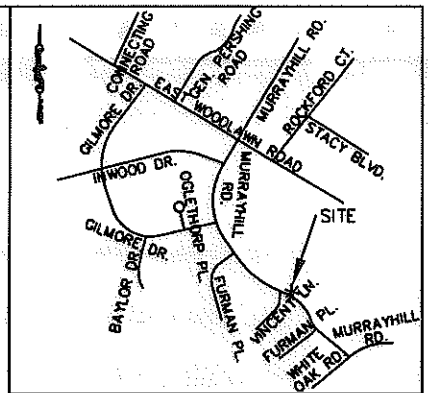

VICINITY MAP NOT TO SCALE

KIMBERLY J. ADAMS AND KRISTIN M. SPOERRE
 DB 23915, PG 827
 TAX ID# 171-011-77

NCGS MONUMENT 'KIMBRELL'
 NC GRID COORDS (NAD '83)
 N=525,720.356
 E=1,439,498.518

INES L. MARTIN
 DB 2140, PG 48
 TAX ID# 171-011-27

PATRICIA B. THOMOPOULOS
 DB 7946, PG 50
 TAX ID# 171-011-28

FAUSTO BELLO AND EMILY BELLO
 DB 19970, PG 822
 TAX ID# 171-011-29

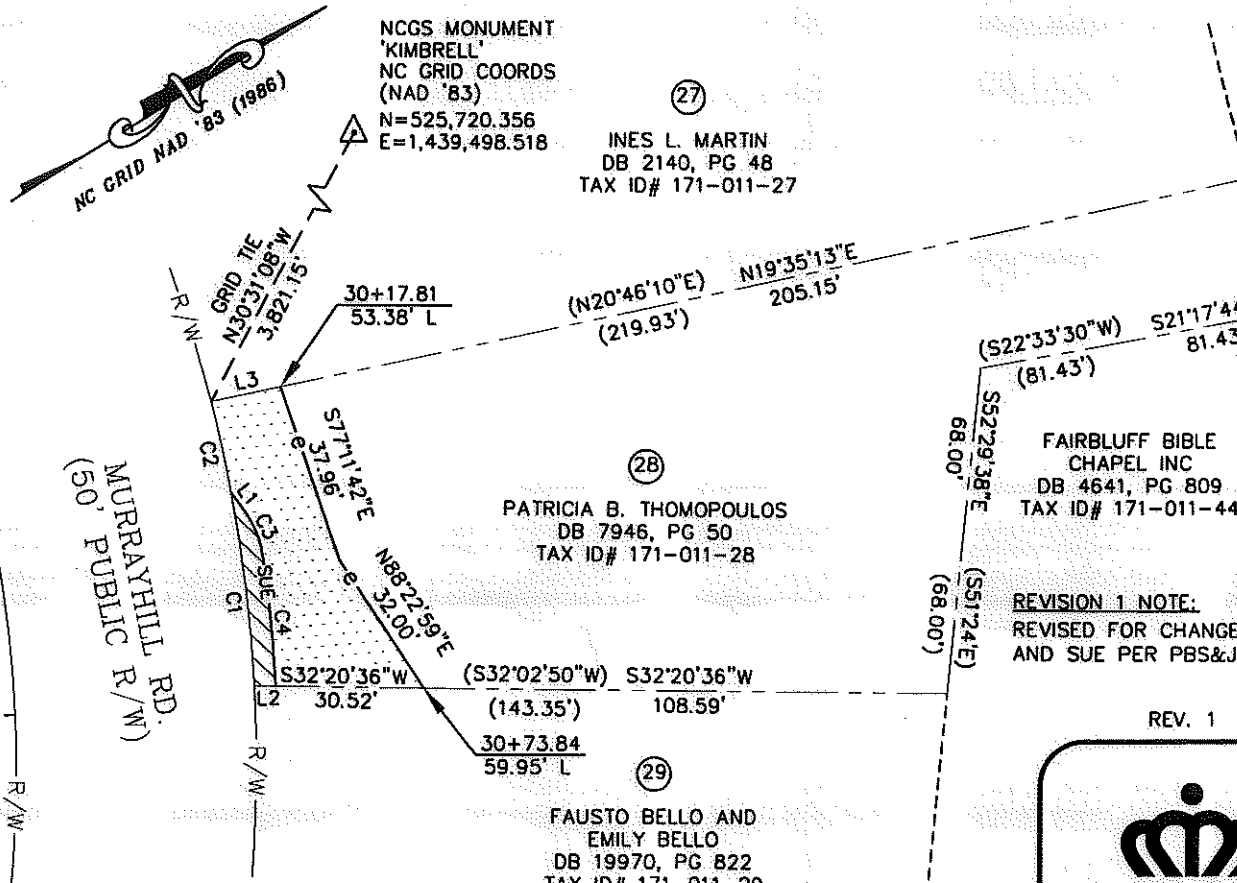

LINE TABLE		
LINE	LENGTH	BEARING
L1	4.61	N84°31'03"E
L2	4.40	S32°20'36"W
L3	14.78	N19°35'13"E

(IN FEET)
 1 inch = 40 ft.

REVISION 1 NOTE:
 REVISED FOR CHANGE TO TCE AND SUE PER PBS&J

REV. 1 04-28-10 RJH PROJ. #1341.03

- LEGEND:
- △ - MONUMENT FOUND
 - - PROPERTY LINE
 - R/W - R/W LINE
 - e - TEMPORARY CONSTRUCTION EASEMENT (TCE)
 - [Dotted Pattern] - TCE HATCH
 - SUE - SIDEWALK/UTILITY EASEMENT (SUE)
 - [Hatched Pattern] - SIDEWALK/UTILITY EASEMENT HATCH
 - - ADJOINER
 - e - EXISTING SEWER/STORM EASEMENT

13,664 SF TOTAL AREA BY PLAT
 157 SF IN SIDEWALK/UTILITY EASEMENT (SUE)
 1,163 SF IN TEMP CONSTRUCTION ESMT (TCE)
 13,664 SF REMAINING

PREPARED BY:

R. Joe Harris & Associates, P.L.L.C.

Engineering & Land Surveying
 1698 W. HWY 160, SUITE 130, FORT MILL, SC, 29708
 Phone: (803) 802-1799

CURVE TABLE						
CURVE	LENGTH	RADIUS	TANG	CHORD	BEARING	DELTA
C1	40.47	305.63	20.26	40.44	N65°29'58"W	7°35'12"
C1(DEED)	(60.00)	(305.63)				
C2	19.53	305.63	9.77	19.53	N71°07'25"W	3°39'41"
C3	10.46	22.00	5.33	10.36	S80°20'25"E	27°14'27"
C4	27.04	309.50	13.53	27.03	S64°13'01"E	5°00'22"



**EASEMENT ACQUISITION
 MURRAYHILL -
 WEDGEWOOD SIDEWALK
 PROJECT**

PROPERTY OF
 PATRICIA B. THOMOPOULOS
 5111 MURRAYHILL ROAD
 CHARLOTTE, NC
 PID #171-011-28

512-08-038
 JOB NO.
 PLM
 PREPARED BY

1" = 40'
 SCALE

10/21/09
 DATE

PARCEL 28 REV 1.DWG
 CAD FILE NAME

SHEET
 OF
 1
 1