

I, KENNETH M. GREEN, CERTIFY THAT THIS PLAT WAS PREPARED UNDER MY SUPERVISION AND THAT THE PLAT WAS PREPARED FOR THE PURPOSE OF EASEMENT ACQUISITION ONLY, AND IS NOT INTENDED TO BE A BOUNDARY SURVEY OF THE PROPERTY SHOWN HEREON.

NOTES:
 BEARINGS AND DISTANCES SHOWN IN PARENTHESIS ARE BASED ON RECORDED MAP INFORMATION.
 THIS PROPERTY MAY BE SUBJECT TO OTHER EASEMENTS EITHER RECORDED OR IMPLIED.
 BOUNDARY INFORMATION TAKEN FROM COMPILED MECKLENBURG CO. PUBLIC RECORD INFORMATION.

I, _____ REVIEW OFFICER OF MECKLENBURG COUNTY CERTIFY THAT THE MAP OR PLAT TO WHICH THIS CERTIFICATION IS AFFIXED MEETS ALL STATUTORY REQUIREMENTS FOR RECORDING.

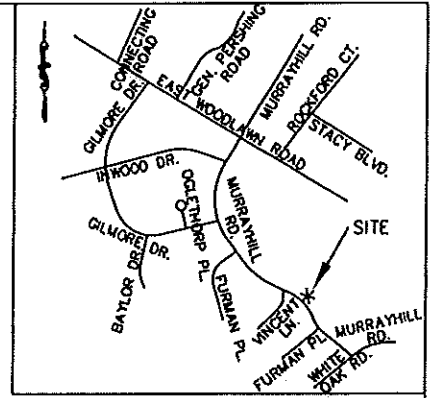

2-17-11
 KENNETH M. GREEN, PLS

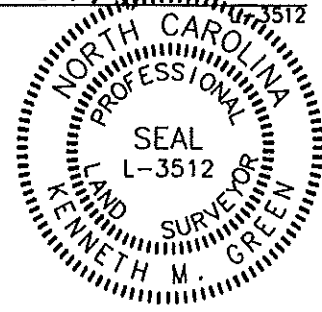

- LEGEND:
- MONUMENT FOUND
 - PROPERTY LINE
 - R/W LINE
 - TEMPORARY CONSTRUCTION EASEMENT (TCE)
 - TCE HATCH
 - ADJOINER

12,062 SF TOTAL AREA BY PLAT
 1,942 SF IN TEMP CONST ESMT
 12,062 SF REMAINING

PREPARED BY:

R. Joe Harris & Associates, P.L.L.C.

Engineering & Land Surveying
 1698 W. HWY 160, SUITE 130, FORT MILL, SC, 29708
 Phone: (803) 802-1799

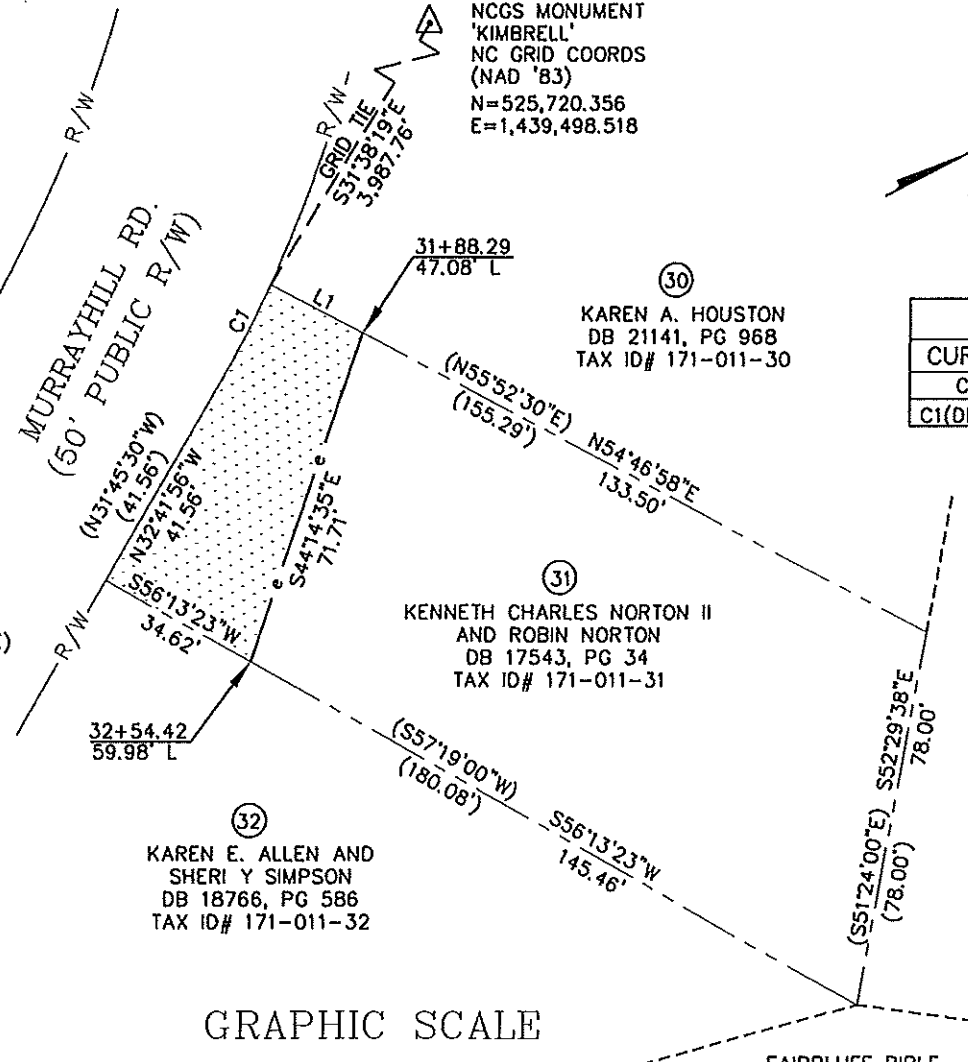

NCGS MONUMENT
 'KIMBRELL'
 NC GRID COORDS
 (NAD '83)
 N=525,720.356
 E=1,439,498.518

KAREN A. HOUSTON
 DB 21141, PG 968
 TAX ID# 171-011-30

KENNETH CHARLES NORTON II
 AND ROBIN NORTON
 DB 17543, PG 34
 TAX ID# 171-011-31

KAREN E. ALLEN AND
 SHERI Y SIMPSON
 DB 18766, PG 586
 TAX ID# 171-011-32

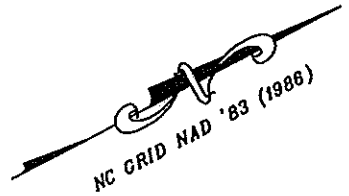

REVIEW OFFICER _____ DATE _____

CURVE TABLE						
CURVE	LENGTH	RADIUS	TANG	CHORD	BEARING	DELTA
C1	28.44	305.63	14.23	28.43	N35°18'00"W	5°19'57"
C1(DEED)	(28.44)	(305.63)				

LINE TABLE		
LINE	LENGTH	BEARING
L1	21.57	N54°46'58"E

REVISION 1 NOTE:
 REMOVED ALL REFERENCES
 OF SUE FROM MAP

GRAPHIC SCALE

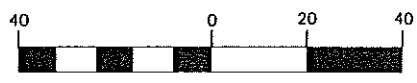

(IN FEET)
 1 inch = 40 ft.

REV. 1 02-17-11 RJH PROJ. #1341.03

		EASEMENT ACQUISITION MURRAYHILL - WEDGEWOOD SIDEWALK PROJECT	
		PROPERTY OF KENNETH CHARLES NORTON II AND ROBIN NORTON 5127 MURRAYHILL RD. CHARLOTTE, NC PID #171-011-31	
512-08-038 JOB NO.	1" = 40' SCALE	PARCEL 31.DWG CAD FILE NAME	SHEET 1
UAG PREPARED BY	10/22/09 DATE		OF 1

ACQUISITION BY DB 26373 PG 262