

VICINITY MAP

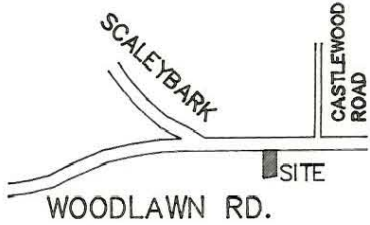

I, Stephen B. Mullins, Certify that this plat was drawn under my supervision from an actual field survey made under my supervision, deed description recorded in Book 5839 at Page 244; That the boundaries not surveyed are clearly indicated as drawn from information found in Book _____ at Page _____; that the ratio of precision as calculated is: 1: 10,000; this plat was prepared in accordance with G.S. 47-30 as amended. Witness my original signature, registration number and seal this 11TH day of NOVEMBER, AD., 1991

Stephen B. Mullins
 NCRLS L-3059

a. THAT THIS PLAT IS OF A SURVEY THAT CREATES A SUBDIVISION OF LAND WITHIN THE AREA OF A COUNTY OR MUNICIPALITY THAT HAS AN ORDINANCE THAT REGULATES PARCELS OF LAND;

WOODLAWN RD. 60' PUBLIC R/W

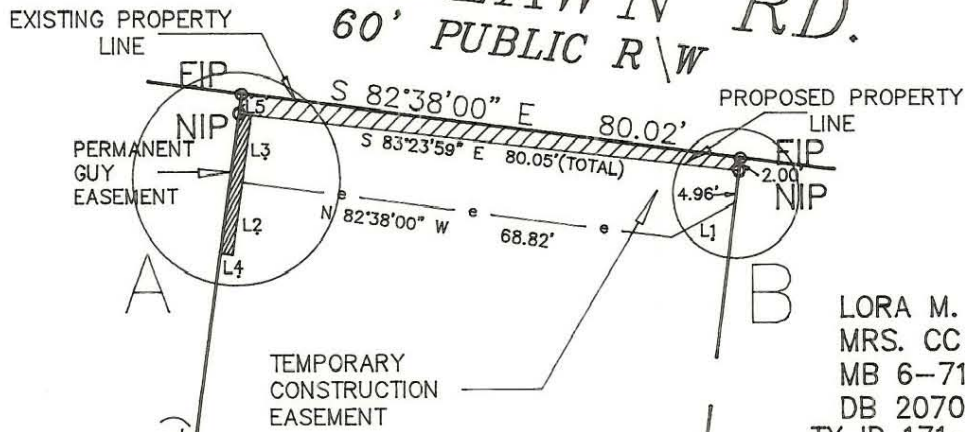

LORA M. CLONTS
 MRS. CC BY ENT.
 MB 6-715
 DB 2070-187
 TX ID 171-032-49

CLAUDE MASSEY
 DB 2563-59
 TX ID 171-032-51

WILLIAM D. CARRAS
 MB 6-715
 DB 6674-077
 TX ID 171-032-50

ACQUISITION BY CITY
 RECORDED IN DEED BOOK
6971-689
 DATE 8-12-92

ROBERT HENRY FREEMAN SR.
 & WF. EVELYN S.
 MB 6-715
 DB 3945-392
 TX ID 171-032-41

THIS MAP WAS PREPARED FOR THE PURPOSE OF PROPERTY ACQUISITION ONLY, AND IS NOT INTENDED TO BE A BOUNDARY SURVEY OF THE TOTAL PROPERTY SHOWN.

LINE TABLE

LINE	DIRECTION	DISTANCE
L1	S 61°57'28" W	11.46'
L2	S 08°01'10" W	11.36'
L3	S 08°01'10" W	10.56'
L4	N 81°58'50" W	2.00'
L5	S 83°23'59" E	2.00'

PERM. GUY ESMT.= 43.78 sq. ft.= 0.001 acres
 TEMP. CONST. ESMT.= 834.21 sq. ft.= 0.0191 acres
 TOTAL AREA= 16,553. sq. ft.= .380 acres (by deed)
 PROP. ACQUISITION= 202.90 sq. ft.= .0047 acres
 AREA REMAINING= 16,350.10 sq. ft.= 0.3753 acres

EIP= EXISTING IRON PIPE
 NIP= NEW IRON PIPE

LEGEND

= LINES NOT SURVEYED

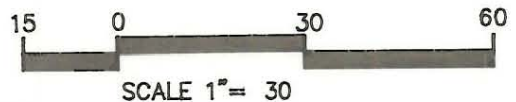

NOTE: PROPERTY CORNERS SHOWN AS OPEN CIRCLES WERE LOCATED BY ACTUAL SURVEY. BEARINGS AND DISTANCES SHOWN IN PARENTHESIS ARE BASED ON DEED INFORMATION.



CHARLOTTE
 ENGINEERING DEPARTMENT

REVISIONS 11-21-91 TX ID 11-25-91 LAYOUT 12-02-91 PROP. PROP. LINE 5-07-92 PROP. CORNERS DRAWN BY: RCW CHECKED BY: SBM	PROPERTY ACQUISITION FOR THE CITY OF CHARLOTTE FOR: WOODLAWN & SCALEYBARK ROAD IMPROVEMENTS	JOB NO. 512-88-333
		FILE NO.
PROPERTY OF: WILLIAM D. CARRAS		SHEET 4
DATE: 11-11-91 SCALE: 1"=30'		of

171-032-50