

A-7-K-39

STATE	PROJECT NO.	SHEET NO.	TOTAL SHEETS
N. ROAD	8.27224	19	21
F. PROJ. NO.			

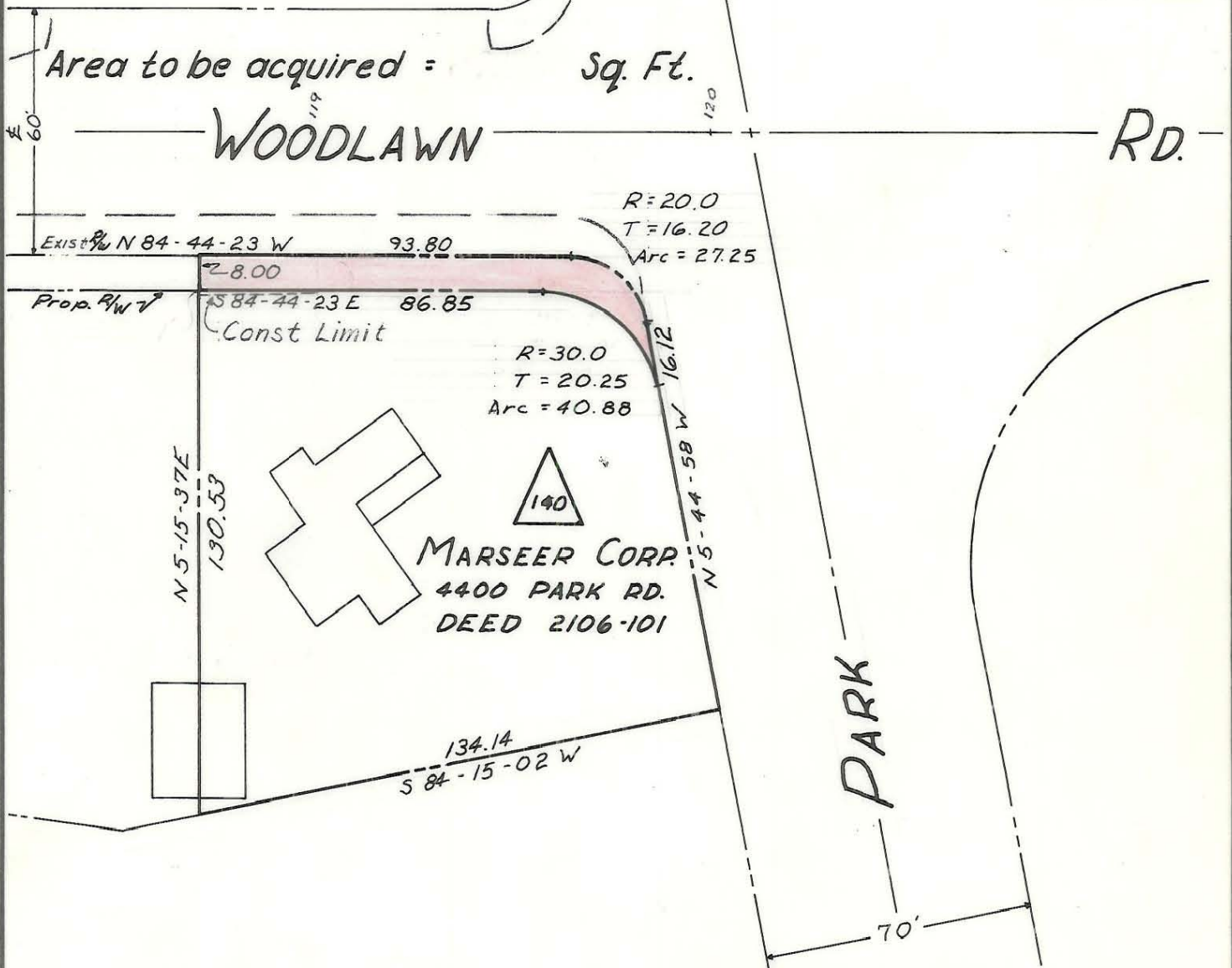

CITY OF CHARLOTTE NORTH CAROLINA ENGINEERING DEPARTMENT		
REVISIONS	<b>WOODLAWN RD.</b>	JOB NO. 10
		FILE NO.
DRAWN BY K.G.G.	<b>R/W TO BE ACQUIRED FOR TURN LANES</b>	SHEET 19
CHECKED BY CDR		OF 21
CITY ENGINEER	DATE 11-63	SCALE 1" = 40'

171-043-21

E-1-A 54-2