

I, KENNETH M. GREEN, CERTIFY THAT THIS PLAT WAS PREPARED UNDER MY SUPERVISION AND THAT THE PLAT WAS PREPARED FOR THE PURPOSE OF EASEMENT ACQUISITION ONLY, AND IS NOT INTENDED TO BE A BOUNDARY SURVEY OF THE PROPERTY SHOWN HEREON.

*Kenneth M. Green*  
 KENNETH M. GREEN, PLS

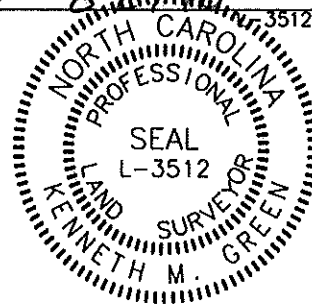

NOTES:  
 BEARINGS AND DISTANCES SHOWN IN PARENTHESIS ARE BASED ON RECORDED MAP INFORMATION.  
 THIS PROPERTY MAY BE SUBJECT TO OTHER EASEMENTS EITHER RECORDED OR IMPLIED.  
 BOUNDARY INFORMATION TAKEN FROM COMPILED MECKLENBURG CO. PUBLIC RECORD INFORMATION.

I, \_\_\_\_\_ REVIEW OFFICER OF MECKLENBURG COUNTY CERTIFY THAT THE MAP OR PLAT TO WHICH THIS CERTIFICATION IS AFFIXED MEETS ALL STATUTORY REQUIREMENTS FOR RECORDING.

REVIEW OFFICER \_\_\_\_\_ DATE \_\_\_\_\_

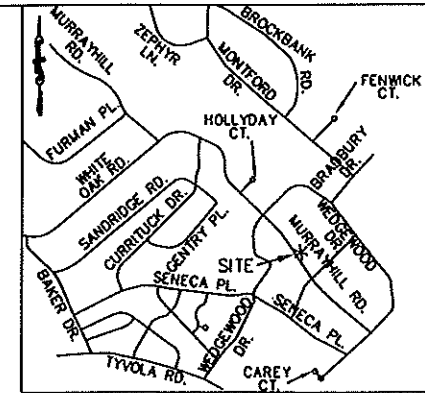

VICINITY MAP NOT TO SCALE

NC GRID, NAD '83 (1986)

NCGS MONUMENT  
 'KIMBRELL'  
 NC GRID COORDS  
 (NAD '83)  
 N=525,720.356  
 E=1,439,498.518

MICHAEL E. MCKEE AND  
 WIFE SHELLY S. MCKEE  
 DB 12813, PG 177  
 TAX ID# 171-071-20

LEVIS BROOKS LINDSAY, III  
 AND WIFE, LISA M. LINDSAY  
 DB 8373, PG 922  
 TAX ID# 171-071-19

REVISION 1 NOTE:  
 REVISED FOR CORRECTION TO  
 THE SPELLING OF OWNERS NAME.

LINE TABLE		
LINE	LENGTH	BEARING
L1	18.21	N51°37'24"E
L2	18.25	S51°37'24"W

MARY BARBARA BISHOPRIC  
 DB 5019, PG 205  
 TAX ID# 171-071-18

GRAPHIC SCALE



( IN FEET )  
 1 inch = 40 ft.

LEGEND:

- MONUMENT FOUND
- PROPERTY LINE
- R/W LINE
- TEMPORARY CONSTRUCTION EASEMENT (TCE)
- TCE HATCH
- SIDEWALK/UTILITY EASEMENT
- SIDEWALK/UTILITY EASEMENT HATCH
- ADJOINER

13,031SF TOTAL AREA BY PLAT  
 000 SF IN SIDEWALK/UTILITY EASEMENT  
 1,367 SF IN TEMP CONST ESMT  
 13,031SF REMAINING

PREPARED BY: FIRM #P-0197

**R. Joe Harris & Associates, P.L.L.C.**

Engineering & Land Surveying  
 1698 W. HWY 160, SUITE 130, FORT MILL, SC, 29708  
 Phone: (803) 802-1799

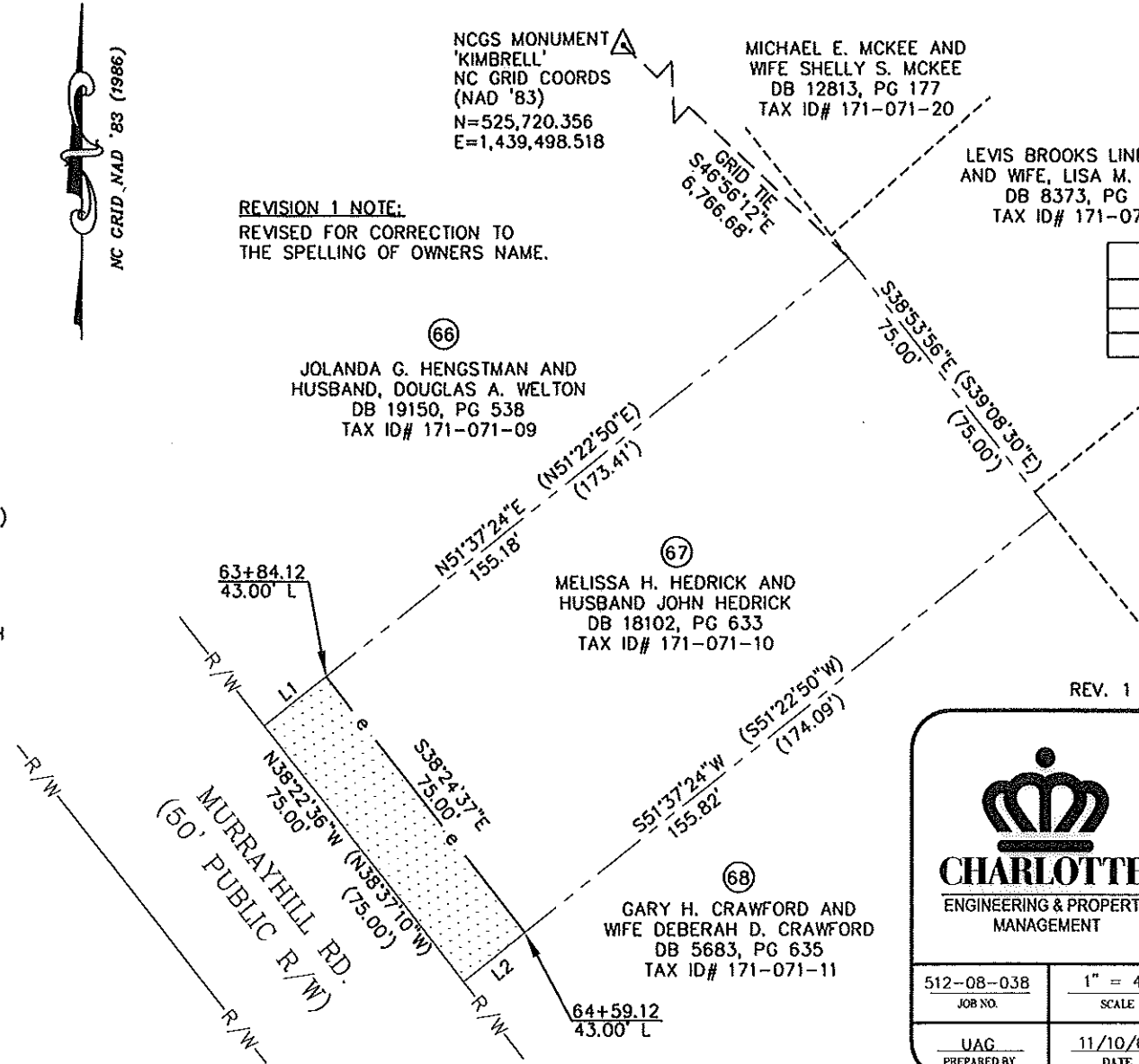

REV. 1 08-24-10 RJH PROJ. #1341.03

 <b>CHARLOTTE</b> ENGINEERING & PROPERTY MANAGEMENT		<b>EASEMENT ACQUISITION          MURRAYHILL -          WEDGEWOOD SIDEWALK          PROJECT</b>	
		PROPERTY OF MELISSA H. HEDRICK AND HUSBAND, JOHN HEDRICK 5609 MURRAYHILL RD. CHARLOTTE, NC PID #171-071-10	
512-08-038 JOB NO.	1" = 40' SCALE	PARCEL 67 REV 1.DWG CAD FILE NAME	SHEET 1
UAG PREPARED BY	11/10/09 DATE		OF 1

26229 122