

I, KENNETH M. GREEN, CERTIFY THAT THIS PLAT WAS PREPARED UNDER MY SUPERVISION AND THAT THE PLAT WAS PREPARED FOR THE PURPOSE OF EASEMENT ACQUISITION ONLY, AND IS NOT INTENDED TO BE A BOUNDARY SURVEY OF THE PROPERTY SHOWN HEREON.

NOTES:
 BEARINGS AND DISTANCES SHOWN IN PARENTHESIS ARE BASED ON RECORDED MAP INFORMATION.
 THIS PROPERTY MAY BE SUBJECT TO OTHER EASEMENTS EITHER RECORDED OR IMPLIED.
 BOUNDARY INFORMATION TAKEN FROM COMPILED MECKLENBURG CO. PUBLIC RECORD INFORMATION.

I, _____ REVIEW OFFICER OF MECKLENBURG COUNTY CERTIFY THAT THE MAP OR PLAT TO WHICH THIS CERTIFICATION IS AFFIXED MEETS ALL STATUTORY REQUIREMENTS FOR RECORDING.

Kenneth M. Green 11-12-09
 KENNETH M. GREEN, PLS

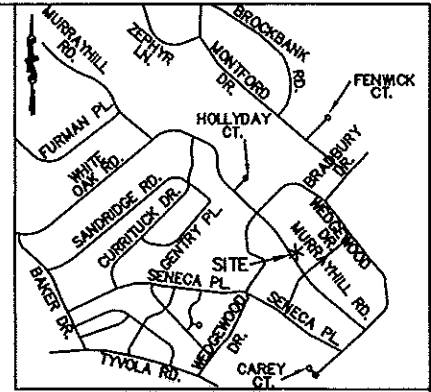
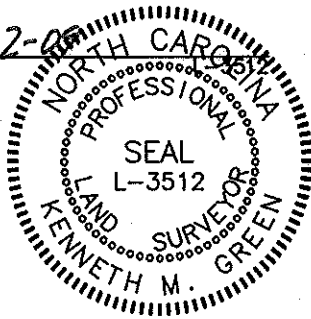

VICINITY MAP NOT TO SCALE

REVIEW OFFICER _____ DATE _____
 NCGS MONUMENT 'KIMBRELL' NC GRID COORDS (NAD '83)
 N=525,720.356 E=1,439,498.518
 LEVIS BROOKS LINDSAY, III AND WIFE, LISA M. LINDSAY
 DB 8373, PG 922 TAX ID# 171-071-19
 MARY BARBARA BISHOPRIC
 DB 5019, PG 205 TAX ID# 171-071-18

(68) GARY H. CRAWFORD AND WIFE DEBERAH D. CRAWFORD
 DB 5683, PG 635 TAX ID# 171-071-11

(69) ANTHONY SELAPACK AND WIFE CHRISTINE HILLER (N/K/A CHRISTINE SELAPACK)
 DB 22811, PG 312 TAX ID# 171-071-12

(70) JOHN STEWART AND WIFE, LAUREN FOTO
 DB 22713, PG 373 TAX ID# 171-071-13

LINE TABLE		
LINE	LENGTH	BEARING
L1	15.88	S38°24'37"E
L2	10.90	S51°35'23"W
L3	20.39	S51°37'24"W

ELISABETH LYNNE SMITH
 DB 7438, PG 623 TAX ID# 171-071-15

GRAPHIC SCALE

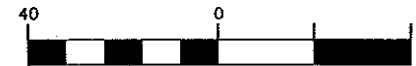

(IN FEET)
 1 inch = _____ ft.

RJH PROJ. #1341.03

- LEGEND:**
- MONUMENT FOUND
 - PROPERTY LINE
 - R/W LINE
 - TEMPORARY CONSTRUCTION EASEMENT (TCE)
 - TCE HATCH
 - SIDEWALK/UTILITY EASEMENT
 - SIDEWALK/UTILITY EASEMENT HATCH
 - ADJOINER

13,135 SF TOTAL AREA BY PLAT
 000 SF IN SIDEWALK/UTILITY EASEMENT
 1,703 SF IN TEMP CONST ESMT
 13,135 SF REMAINING

PREPARED BY:

R. Joe Harris & Associates, P.L.L.C.

Engineering & Land Surveying

1698 W. HWY 160, SUITE 130, FORT MILL, SC, 29708

Phone: (803) 802-1799

 CHARLOTTE ENGINEERING & PROPERTY MANAGEMENT		EASEMENT ACQUISITION MURRAYHILL - WEDGEWOOD SIDEWALK PROJECT	
		PROPERTY OF ANTHONY SELAPACK AND WIFE CHRISTINE HILLER (N/K/A CHRISTINE SELAPACK) 5621 MURRAYHILL RD. CHARLOTTE, NC 28209 PID #171-071-12	
512-08-038 JOB NO.	1" = 40' SCALE	PARCEL 69.DWG CAD FILE NAME	SHEET 1
UAG PREPARED BY	11/10/09 DATE		OF 1

26222 144