

I, KENNETH M. GREEN, CERTIFY THAT THIS PLAT WAS PREPARED UNDER MY SUPERVISION AND THAT THE PLAT WAS PREPARED FOR THE PURPOSE OF EASEMENT ACQUISITION ONLY, AND IS NOT INTENDED TO BE A BOUNDARY SURVEY OF THE PROPERTY SHOWN HEREON.

Kenneth M. Green
 KENNETH M. GREEN, PLS

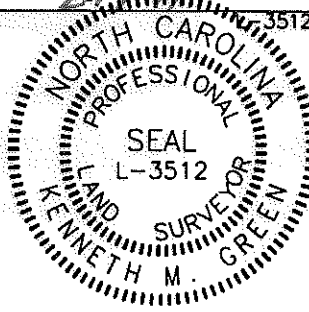

NOTES:
 BEARINGS AND DISTANCES SHOWN IN PARENTHESIS ARE BASED ON RECORDED MAP INFORMATION.
 THIS PROPERTY MAY BE SUBJECT TO OTHER EASEMENTS EITHER RECORDED OR IMPLIED.
 BOUNDARY INFORMATION TAKEN FROM COMPILED MECKLENBURG CO. PUBLIC RECORD INFORMATION.

I, _____ REVIEW OFFICER OF MECKLENBURG COUNTY CERTIFY THAT THE MAP OR PLAT TO WHICH THIS CERTIFICATION IS AFFIXED MEETS ALL STATUTORY REQUIREMENTS FOR RECORDING.

REVIEW OFFICER _____ DATE _____

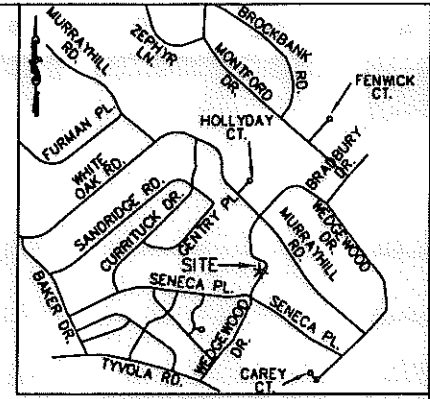

VICINITY MAP NOT TO SCALE

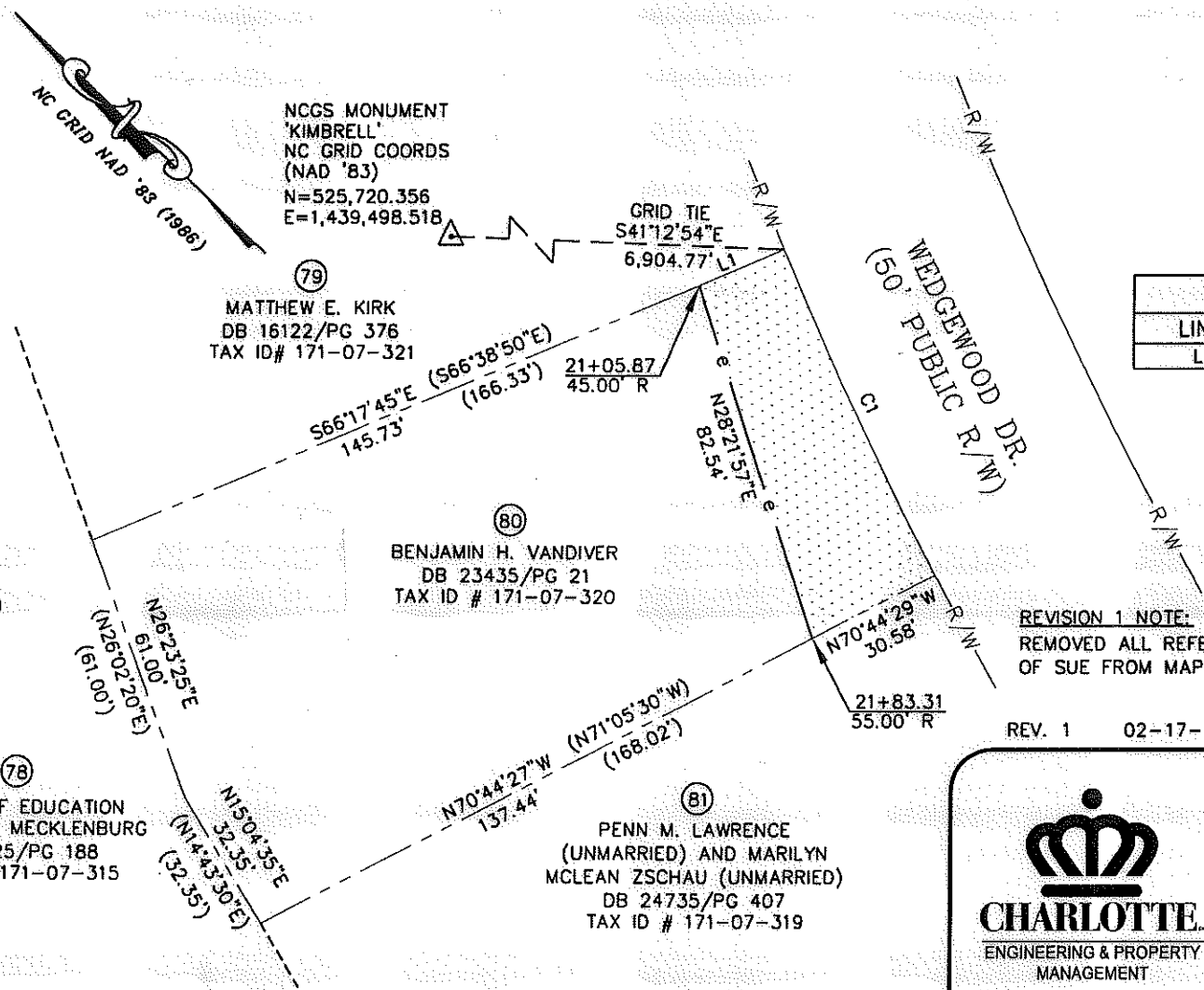

LINE TABLE		
LINE	LENGTH	BEARING
L1	20.60	S66°17'45"E

GRAPHIC SCALE

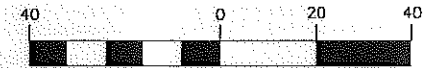

REVISION 1 NOTE:
 REMOVED ALL REFERENCES OF SUE FROM MAP.
 REV. 1 02-17-11 RJH PROJ. #1341.03

- LEGEND:
- MONUMENT FOUND
 - PROPERTY LINE
 - R/W LINE
 - TEMPORARY CONSTRUCTION EASEMENT (TCE)
 - TCE HATCH
 - ADJOINER

14,592 SF TOTAL AREA BY PLAT
 2,027 SF IN TEMP CONST ESMT
 14,592 SF REMAINING

PREPARED BY:

R. Joe Harris & Associates, P.L.L.C.

Engineering & Land Surveying
 1698 W. HWY 160, SUITE 130, FORT MILL, SC, 29708
 Phone: (803) 802-1799

CURVE TABLE						
CURVE	LENGTH	RADIUS	TANG	CHORD	BEARING	DELTA
C1	79.98	1015.38	40.01	79.96	S21°25'33"W	4°30'47"
C1(DEED)	(80.00)	(1015.38)				

**EASEMENT ACQUISITION
 MURRAYHILL -
 WEDGEWOOD SIDEWALK
 PROJECT**

PROPERTY OF
 BENJAMIN H. VANDIVER
 5225 WEDGEWOOD DR.
 CHARLOTTE, NC
 PID #171-07-320

512-08-038 <small>JOB NO.</small>	1" = 40' <small>SCALE</small>		
PLM <small>PREPARED BY</small>	10/30/09 <small>DATE</small>	PARCEL 80.DWG <small>CAD FILE NAME</small>	SHEET 1 OF 1

ACQUISITION BY DB 27485 PG 589