

I, KENNETH M. GREEN, CERTIFY THAT THIS PLAT WAS PREPARED UNDER MY SUPERVISION AND THAT THE PLAT WAS PREPARED FOR THE PURPOSE OF EASEMENT ACQUISITION ONLY, AND IS NOT INTENDED TO BE A BOUNDARY SURVEY OF THE PROPERTY SHOWN HEREON.

Kenneth M. Green
KENNETH M. GREEN, PLS

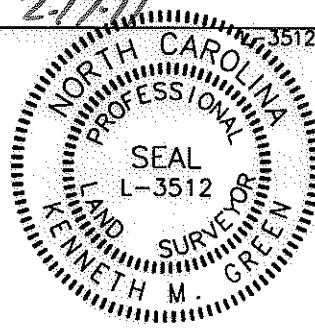

NOTES:
BEARINGS AND DISTANCES SHOWN IN PARENTHESIS ARE BASED ON RECORDED MAP INFORMATION.
THIS PROPERTY MAY BE SUBJECT TO OTHER EASEMENTS EITHER RECORDED OR IMPLIED.
BOUNDARY INFORMATION TAKEN FROM COMPILED MECKLENBURG CO. PUBLIC RECORD INFORMATION.

I, _____ REVIEW OFFICER OF MECKLENBURG COUNTY CERTIFY THAT THE MAP OR PLAT TO WHICH THIS CERTIFICATION IS AFFIXED MEETS ALL STATUTORY REQUIREMENTS FOR RECORDING.

REVIEW OFFICER _____ DATE _____

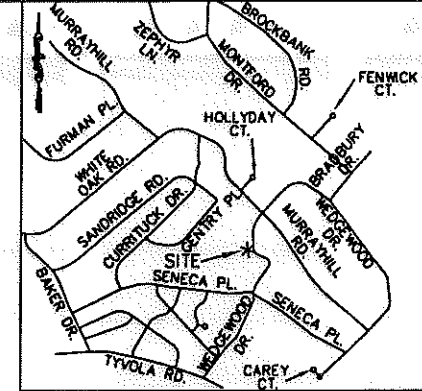

VICINITY MAP NOT TO SCALE

NCGS MONUMENT
'KIMBRELL'
NC GRID COORDS
(NAD '83)
N=525,720.356
E=1,439,498.518

GRID TIE
S41°17'47"E
6,319.35'

14+21.29
45.00' R

76
VI LU AND WIFE
SHANZI LU
DB 14594/PG 911
TAX ID# 171-07-323

77
JON PATRICK MILLER
ESTATE FILE #08-E-2510
DB 05311/PG 657
TAX ID# 171-07-322

REV. 2 02-17-11
REV. 1 11-01-10

RJH PROJ. #1341.03

- LEGEND:
- MONUMENT FOUND
 - PROPERTY LINE
 - R/W LINE
 - TEMPORARY CONSTRUCTION EASEMENT (TCE)
 - TCE HATCH
 - ADJOINER

15,224 SF TOTAL AREA BY PLAT
3,379 SF IN TEMP CONST ESMT
15,224 SF REMAINING

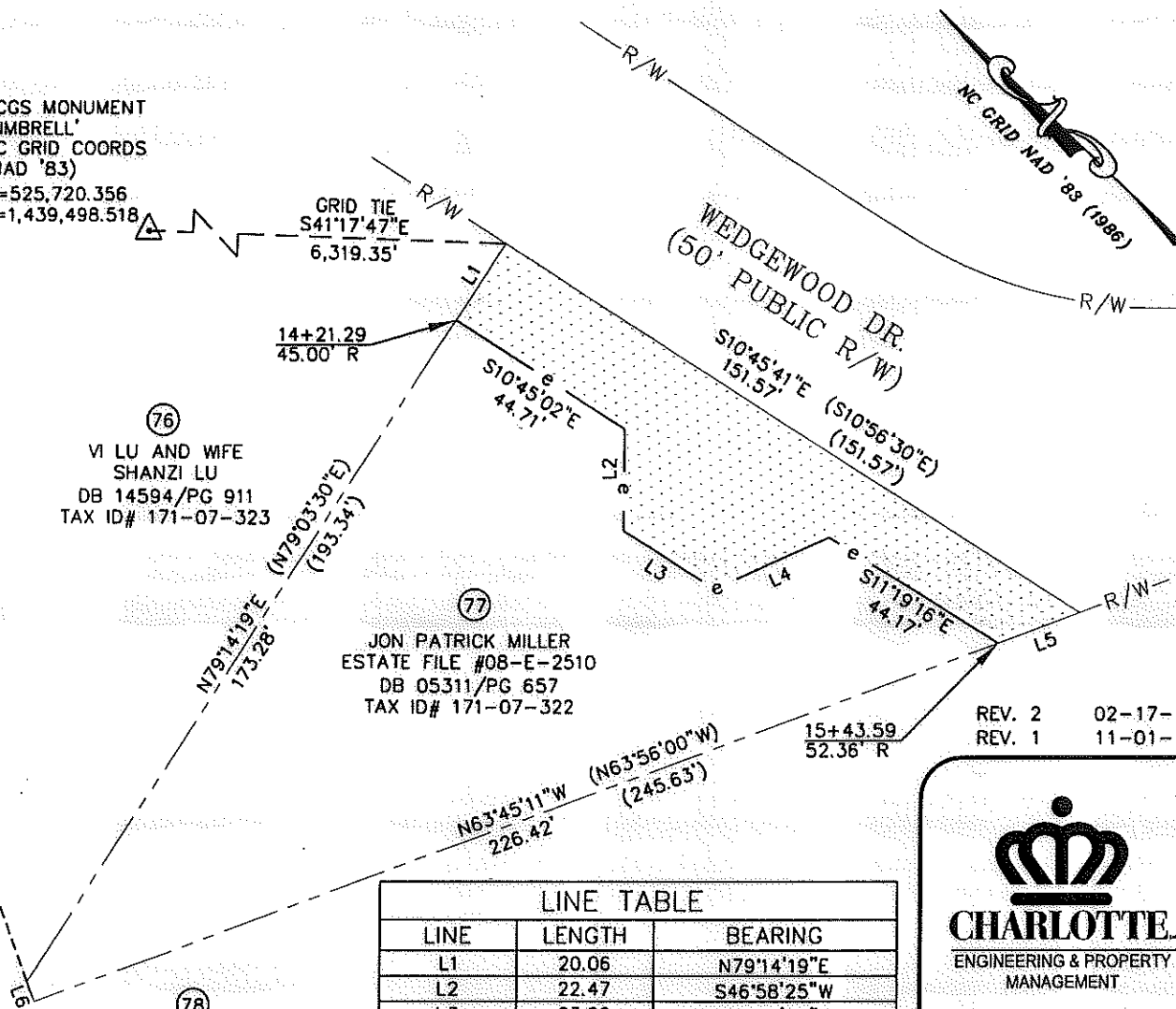

78
BOARD OF EDUCATION
CHARLOTTE, MECKLENBURG
DB 1625/PG 188
TAX ID# 171-07-315

LINE	LENGTH	BEARING
L1	20.06	N79°14'19"E
L2	22.47	S46°58'25"W
L3	23.99	S10°58'32"E
L4	27.71	S67°38'33"E
L5	19.21	N63°45'11"W
L6	4.66	N26°16'29"E
L6 (DEED)	(4.66)	(N26°05'40"E)

GRAPHIC SCALE

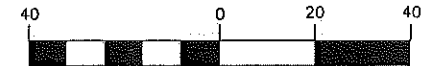

(IN FEET)
1 inch = 40 ft.

REVISION 1 NOTE:
REVISED TO REFLECT CURRENT ESTATE FILE INFORMATION.

REVISION 2 NOTE:
REMOVED ALL REFERENCES OF SUE FROM MAP.

PREPARED BY: FIRM #P-0197
R. Joe Harris & Associates, P.L.L.C.

Engineering & Land Surveying
1698 W. HWY 160, SUITE 130, FORT MILL, SC, 29708
Phone: (803) 802-1799

		EASEMENT ACQUISITION MURRAYHILL - WEDGEWOOD SIDEWALK PROJECT		
				PROPERTY OF JON PATRICK MILLER 5401 WEDGEWOOD DR. CHARLOTTE, NC PID #171-07-322
512-08-038 JOB NO.	1" = 40' SCALE	PARCEL 77 REV 1.DWG CAD FILE NAME	SHEET 1	OF 1
UAG PREPARED BY	10/27/09 DATE			

ACQUISITION BY DB 27716 NO 884