

I, KENNETH M. GREEN, CERTIFY THAT THIS PLAT WAS PREPARED UNDER MY SUPERVISION AND THAT THE PLAT WAS PREPARED FOR THE PURPOSE OF EASEMENT ACQUISITION ONLY, AND IS NOT INTENDED TO BE A BOUNDARY SURVEY OF THE PROPERTY SHOWN HEREON.

NOTES:
 BEARINGS AND DISTANCES SHOWN IN PARENTHESIS ARE BASED ON RECORDED MAP INFORMATION.
 THIS PROPERTY MAY BE SUBJECT TO OTHER EASEMENTS EITHER RECORDED OR IMPLIED.
 BOUNDARY INFORMATION TAKEN FROM COMPILED MECKLENBURG CO. PUBLIC RECORD INFORMATION.

I, _____ REVIEW OFFICER OF MECKLENBURG COUNTY CERTIFY THAT THE MAP OR PLAT TO WHICH THIS CERTIFICATION IS AFFIXED MEETS ALL STATUTORY REQUIREMENTS FOR RECORDING.

KMG 11-04-09
 KENNETH M. GREEN, PLS

REVIEW OFFICER _____ DATE _____

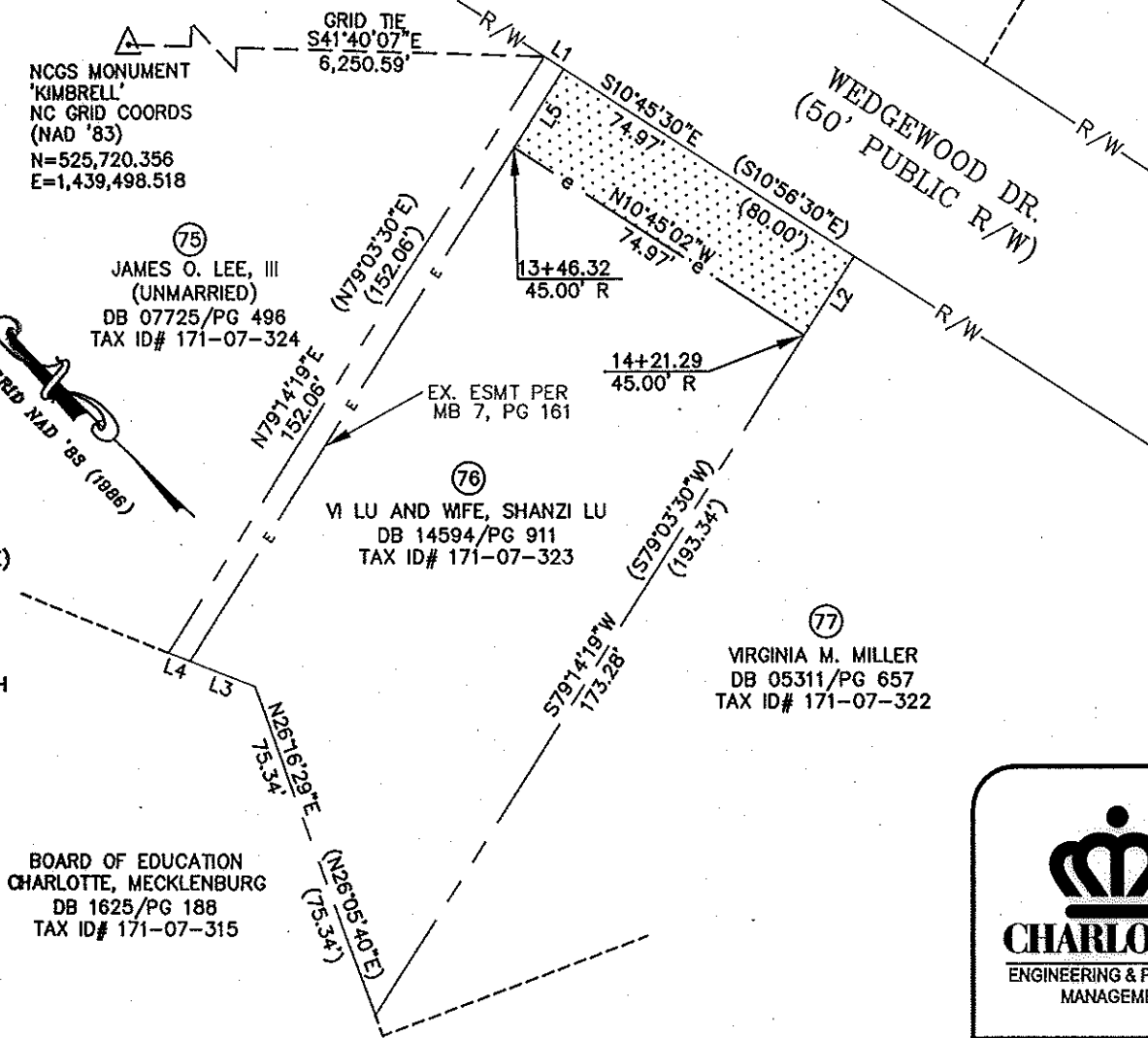
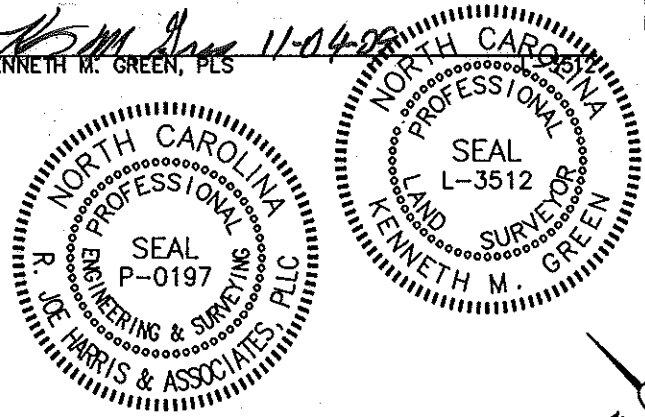
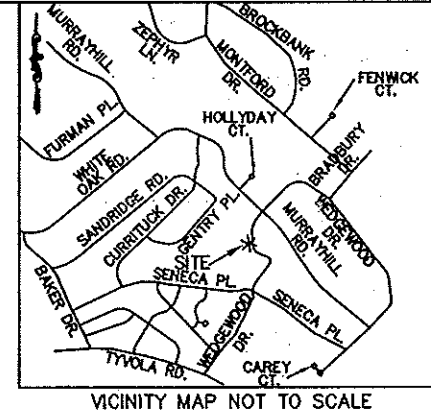

LINE TABLE		
LINE	LENGTH	BEARING
L1	5.00	S10°45'30"E
L2	20.06	S79°14'19"W
L3	15.14	N22°25'31"W
L4	5.11	N22°25'31"W
L3/4(DEED)	20.28	N22°36'20"W
L5	20.05	N79°14'19"E

- LEGEND:
- MONUMENT FOUND
 - PROPERTY LINE
 - R/W LINE
 - TEMPORARY CONSTRUCTION EASEMENT (TCE)
 - TCE HATCH
 - SIDEWALK/UTILITY EASEMENT
 - SIDEWALK/UTILITY EASEMENT HATCH
 - ADJOINER
 - EXISTING SEWER/STORM EASEMENT

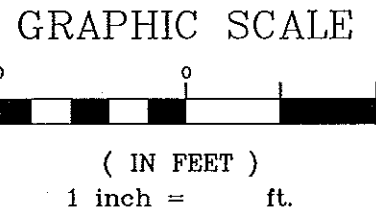

13,238 SF TOTAL AREA BY PLAT
 000 SF IN SIDEWALK/UTILITY EASEMENT
 1,504 SF IN TEMP CONST ESMT
 13,238 SF REMAINING

RJH PROJ. #1341.03

PREPARED BY:
R. Joe Harris & Associates, P.L.L.C.
 Engineering & Land Surveying
 1698 W. HWY 160, SUITE 130, FORT MILL, SC, 29708
 Phone: (803) 802-1799

 CHARLOTTE. ENGINEERING & PROPERTY MANAGEMENT	EASEMENT ACQUISITION MURRAYHILL - WEDGEWOOD SIDEWALK PROJECT	
	PROPERTY OF VI LU AND WIFE, SHANZI LU 5415 WEDGEWOOD DR. CHARLOTTE, NC 28209 PID #171-07-323	
512-08-038 JOB NO.	1" = 40' SCALE	PARCEL 76.DWG CAD FILE NAME
PLM PREPARED BY	10/28/09 DATE	SHEET 1
		OF 1

ACQUISITION BY DB 25895 PG 631