

N.C. GRID NORTH

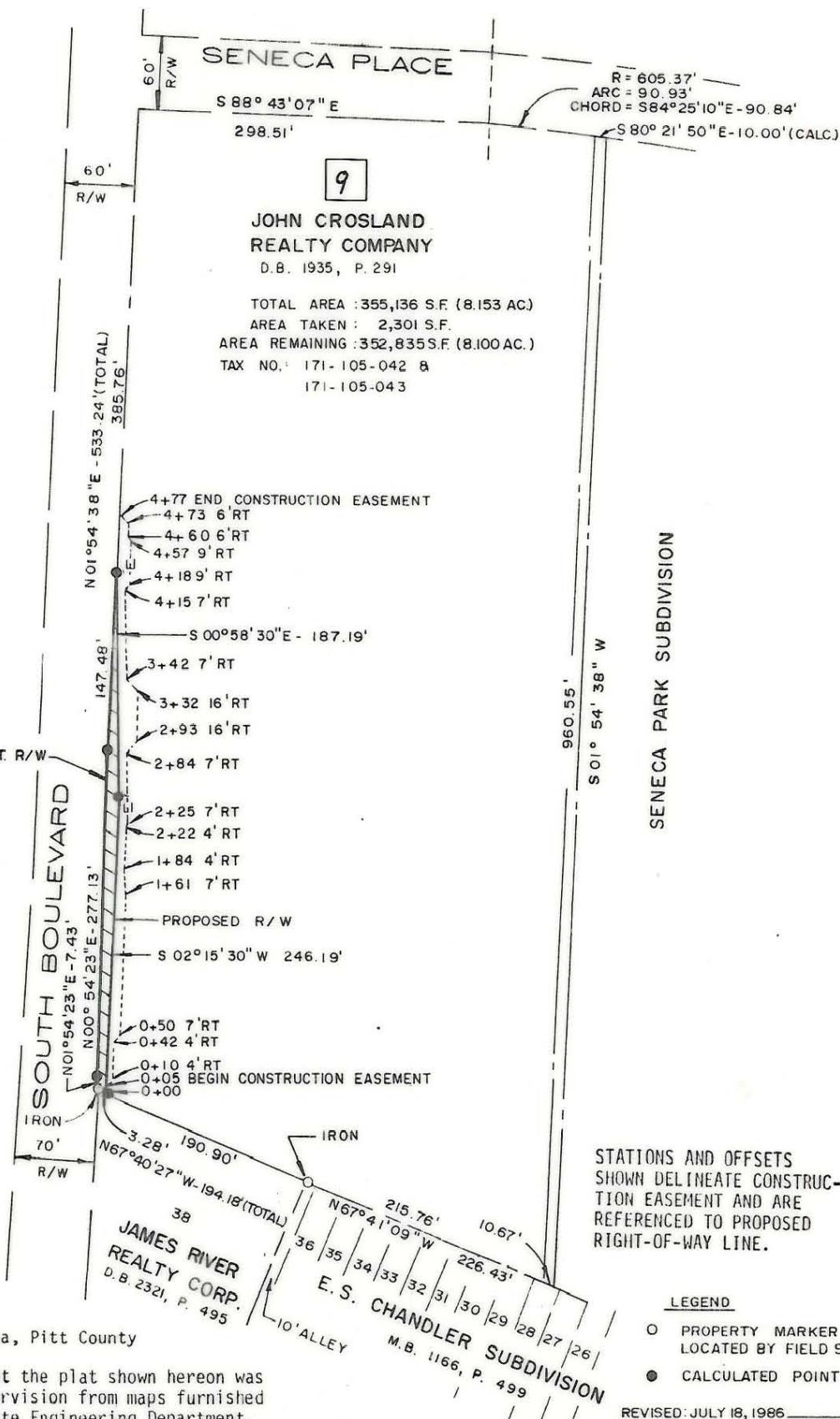

STATIONS AND OFFSETS SHOWN DELINEATE CONSTRUCTION EASEMENT AND ARE REFERENCED TO PROPOSED RIGHT-OF-WAY LINE.

- LEGEND**
- PROPERTY MARKER LOCATED BY FIELD SURVEY
 - CALCULATED POINT

REVISED: JULY 18, 1986
 REVISED: FEB. 18, 1986

NOTE: THIS MAP HAS BEEN PHOTOSTATICALLY REDUCED. SCALE AS SHOWN.

REVISED: OCTOBER 8, 1985 *Jat*



CITY OF CHARLOTTE
NORTH CAROLINA
DEPARTMENT OF PUBLIC WORKS
ENGINEERING DIVISION

REVISIONS	PROPOSED R/W SOUTH BLVD. AT TYVOLA RD.	JOB NO.
	PROPERTY OF JOHN CROSLAND REALTY COMPANY	FILE NO.
DRAWN BY:		SHEET 9
CHECKED: <i>RDS</i>		OF 9
<i>R. Olsen</i> SURVEY SUPVR.	DATE: MAY, 1985	SCALE: AS SHOWN

State of North Carolina, Pitt County

This is to certify that the plat shown hereon was prepared under my supervision from maps furnished by the City of Charlotte Engineering Department, deeds and maps of record at the Mecklenburg County Registry, and from a field survey by PRC Consoer Townsend and the City of Charlotte Engineering Department; this map was prepared for the purpose of acquiring right-of-way and/or an easement and is not intended to be a boundary survey of the property shown; property corners indicated as open circles were located by actual survey by the City of Charlotte Engineering Department; bearings shown are based on the N.C. Grid Coordinate System.

Witness my hand and seal this 22 day of July, 1986.

J. Auburn Hall, Jr.
 J. Auburn Hall, Jr., R.L.S.
 N.C. L-2630

OLSEN ASSOCIATES, INC.
 ARCHITECTS - ENGINEERS - SURVEYORS
 RALEIGH AND GREENVILLE, NORTH CAROLINA