

SOUTH BLVD.
 374.49' N 2°56'10"E
 351.49' N 58°09'19"E
 230' 36.0' 48.86'

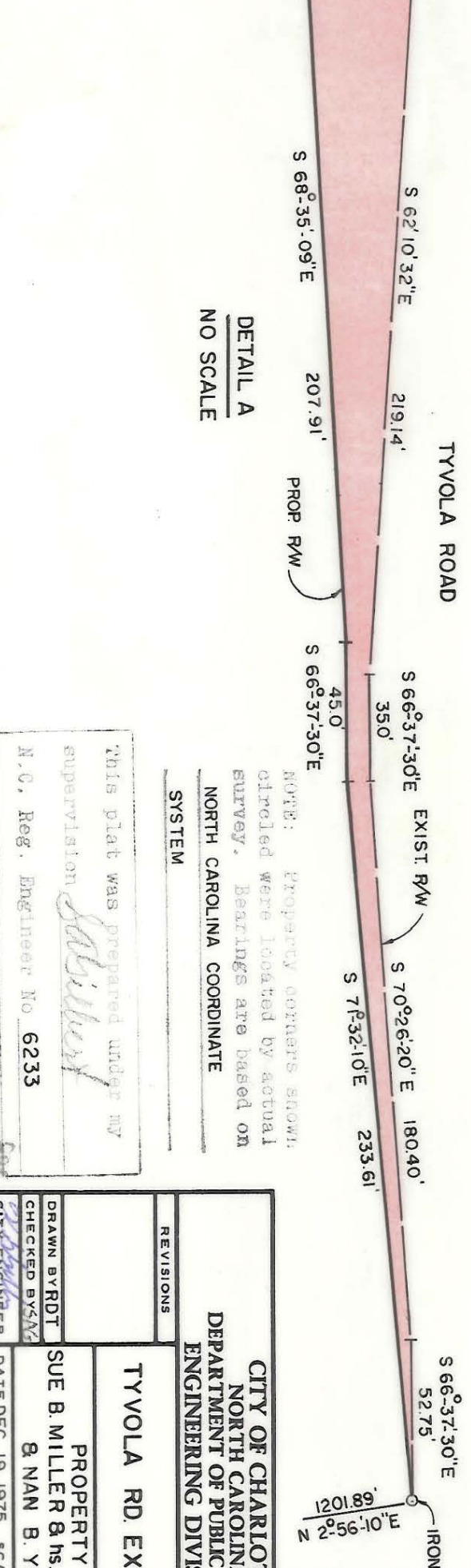

DETAIL A
 NO SCALE

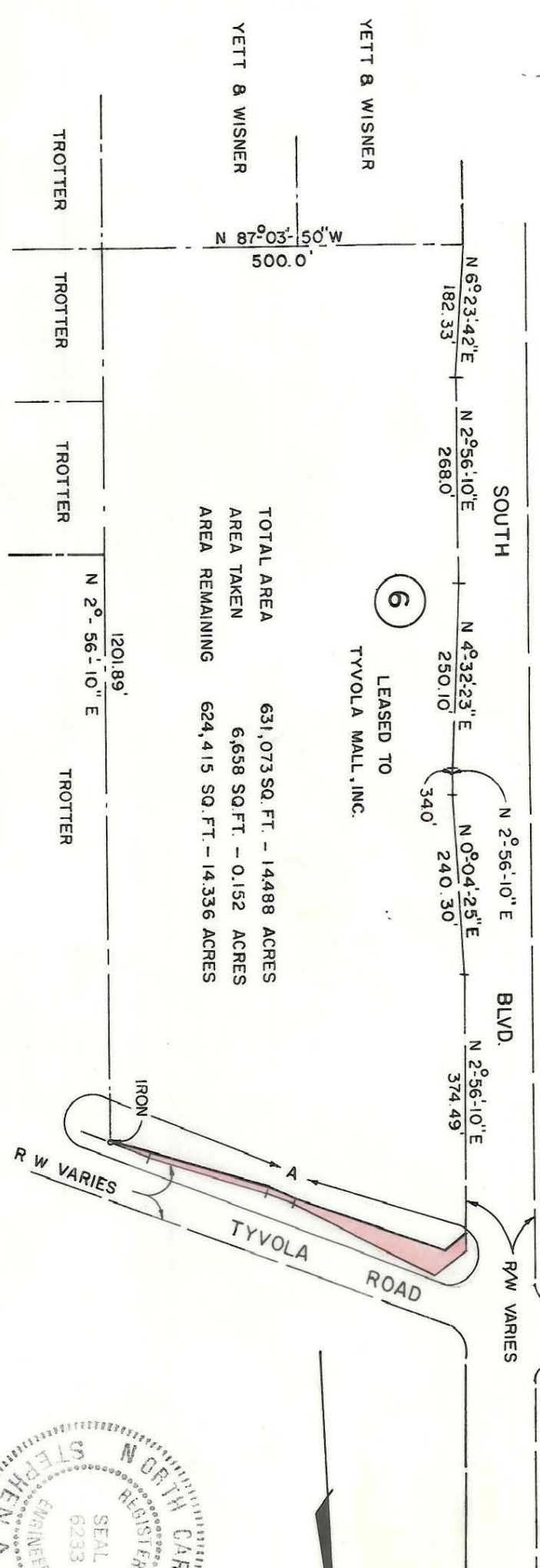

TOTAL AREA 631,073 SQ. FT. - 14.488 ACRES
 AREA TAKEN 6,658 SQ. FT. - 0.152 ACRES
 AREA REMAINING 624,415 SQ. FT. - 14.336 ACRES

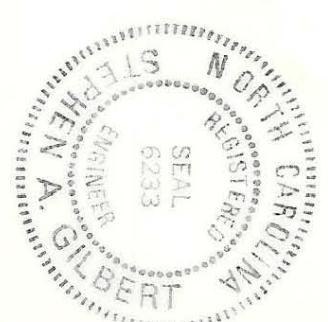

NOTE: Property corners shown circled were located by actual survey. Bearings are based on NORTH CAROLINA COORDINATE SYSTEM

This plat was prepared under my supervision
Salisbury
 N.C. Reg. Engineer No 6233

CITY OF CHARLOTTE NORTH CAROLINA DEPARTMENT OF PUBLIC WORKS ENGINEERING DIVISION		JOB NO. 513.65
TYVOLA RD. EXTENSION		FILE NO. 176
REVISIONS	PROPERTY OF SUE B. MILLER & hs. MARVIN L. & NAN B. YETT	SHEET 6
DRAWN BY RDT	DATE DEC. 19, 1975	OF 7
CHECKED BY SMZ	SCALE 1" = 200'	
CITY ENGINEER		

171-141-3013