

ROCKY KNOLL DR.

WENSLEY DRIVE

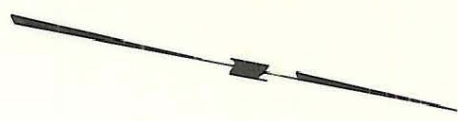

1

ROBERT W. BEACHLEY, JR.
and wife
DEED 2737-394

TOTAL AREA 29,260 SQ. FT.
AREA TAKEN 811 SQ. FT.
AREA REMAINING 28,449 SQ. FT.

2

CHARLES JOSEPH WYLIE
and wf. JEAN K.
DEED 3644-811

TOTAL AREA 33,427 SQ. FT.
AREA TAKEN 2,986 SQ. FT.
AREA REMAINING 30,441 SQ. FT.

3

171-224-10

FRANKLIN L. REDD
and wf., ET AL
DEED 2107-287

TOTAL AREA 34,146 SQ. FT.
AREA TAKEN 1,640 SQ. FT.
AREA REMAINING 32,506 SQ. FT.

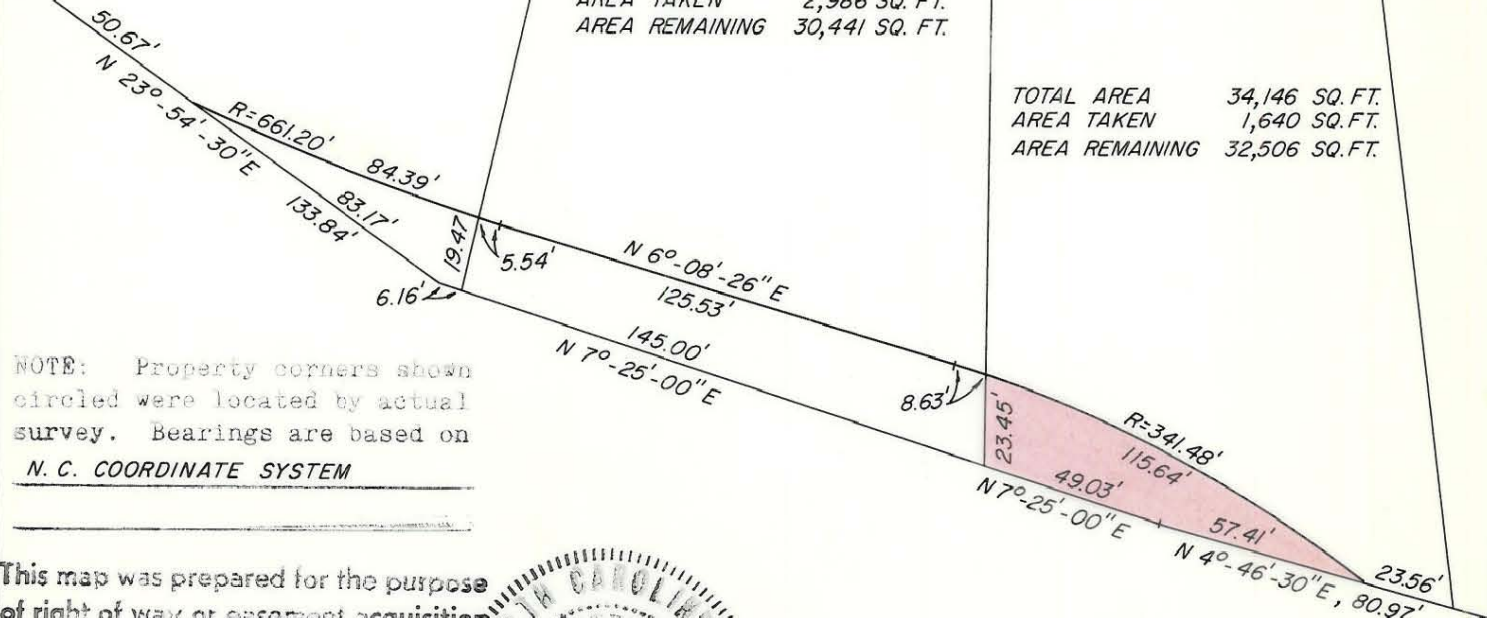

NOTE: Property corners shown circled were located by actual survey. Bearings are based on N. C. COORDINATE SYSTEM

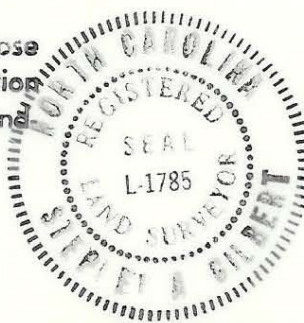

This map was prepared for the purpose of right of way or easement acquisition only, and is not intended to be a boundary survey of the property shown.

This plat was prepared under my supervision Stephen A. Gilbert
N. C. Reg. Surveyor No. L-1785

CITY OF CHARLOTTE NORTH CAROLINA DEPARTMENT OF PUBLIC WORKS ENGINEERING DIVISION		
REVISIONS	PROPOSED R/W SUGAR CREEK DREDGING PROJECT NO. 512-66-401	JOB NO.
	PROPERTY OF FRANKLIN L. REDD and wf., ET. AL.	FILE NO.
DRAWN BY M.C.		SHEET 3
CHECKED BY <u>SAG</u>		OF
CITY ENGINEER	DATE 4-22-77	SCALE 1" = 50'