

This map was prepared for the purpose of right of way or easement acquisition only and it is not intended to be a boundary survey of the property shown.

The bearings and distances shown in parentheses are based on deed information.

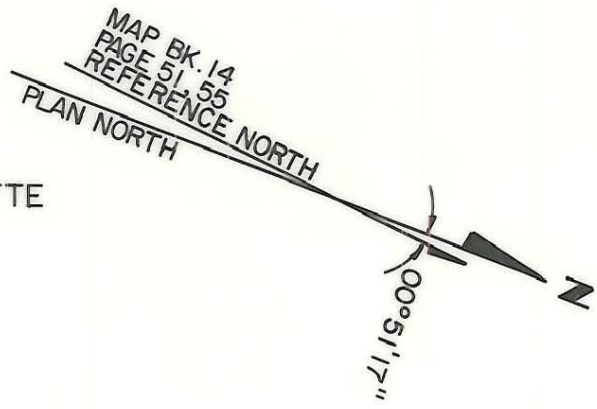

CITY OF CHARLOTTE

(75)

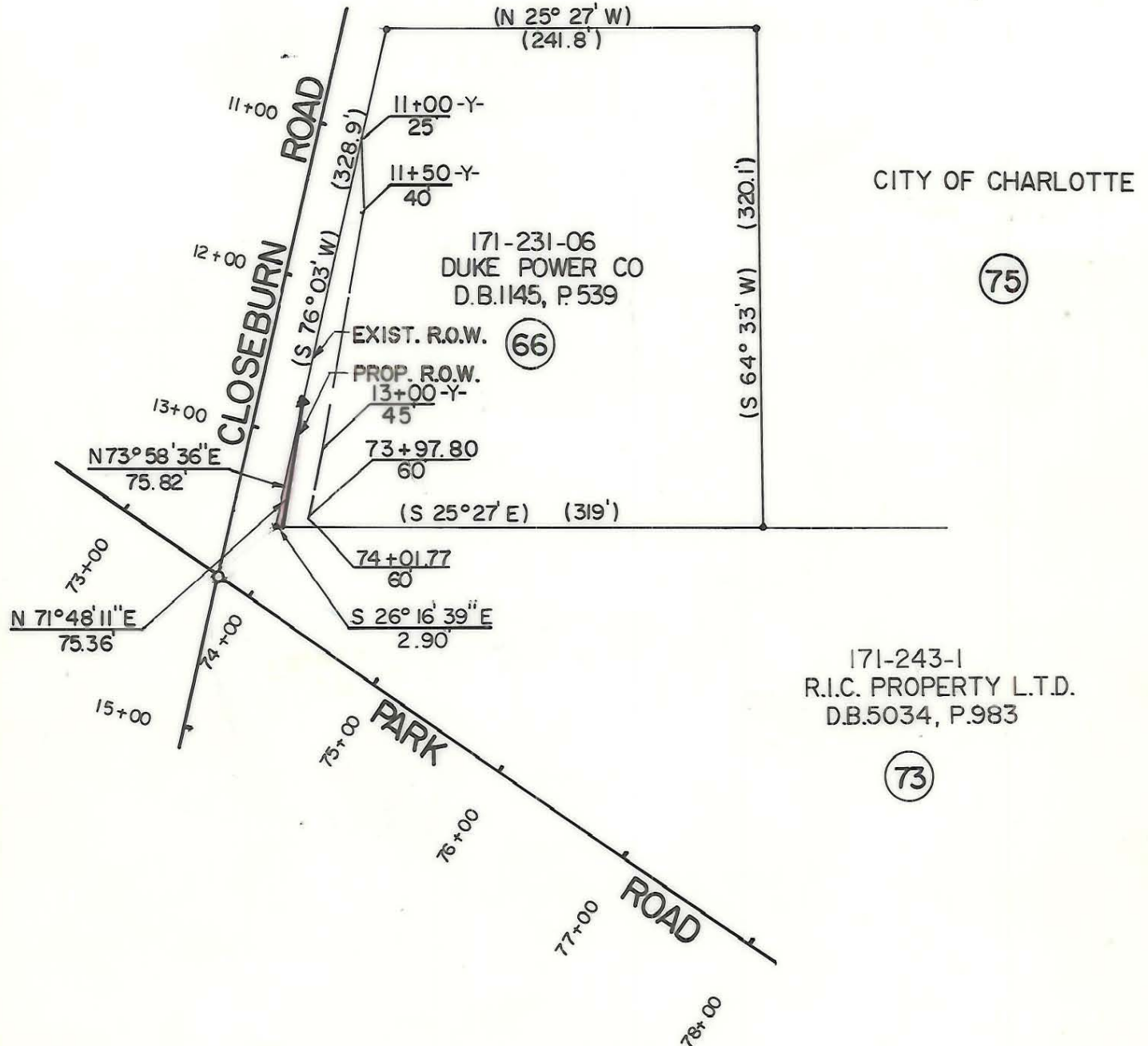

- Iron Pin By Deed
- Iron Pin Found

TOTAL AREA
AREA TAKEN
REMAINING
CONST. EASEMENT

90561 S.F. = 2.079 Ac.
108 S.F. = 0.0025 Ac.
90453 S.F. = 2.0765 Ac.
2890 S.F. = 0.0663 Ac.

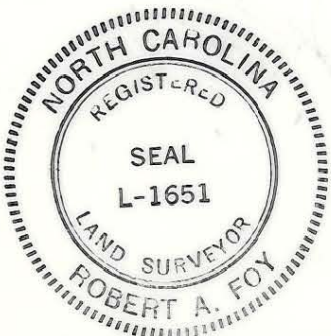

This plat was prepared under my supervision.
Robert A. Foy
N. C. Reg. Surveyor No. L-1651

ACQUIRED 4/3/89
Deed Ref. 5998-485



CHARLOTTE ENGINEERING DEPARTMENT		
REVISIONS	PARK ROAD	JOB NO.
		FILE NO.
	PROPERTY OF	SHEET
	DUKE POWER CO.	66
DRAWN BY WBT		OF
CHECKED BY BGG		63
<i>R. Dennis Smith</i> SURVEY SUPERVISOR	DATE 10/87	SCALE 1" = 100'

171-231-06