

This map was prepared for the purpose of right of way or easement acquisition only and it is not intended to be a boundary survey of the property shown.

The bearings and distances shown in parentheses are based on deed information.

MAP BK. 14
PAGE 51, 55
REFERENCE NORTH
PLAN NORTH

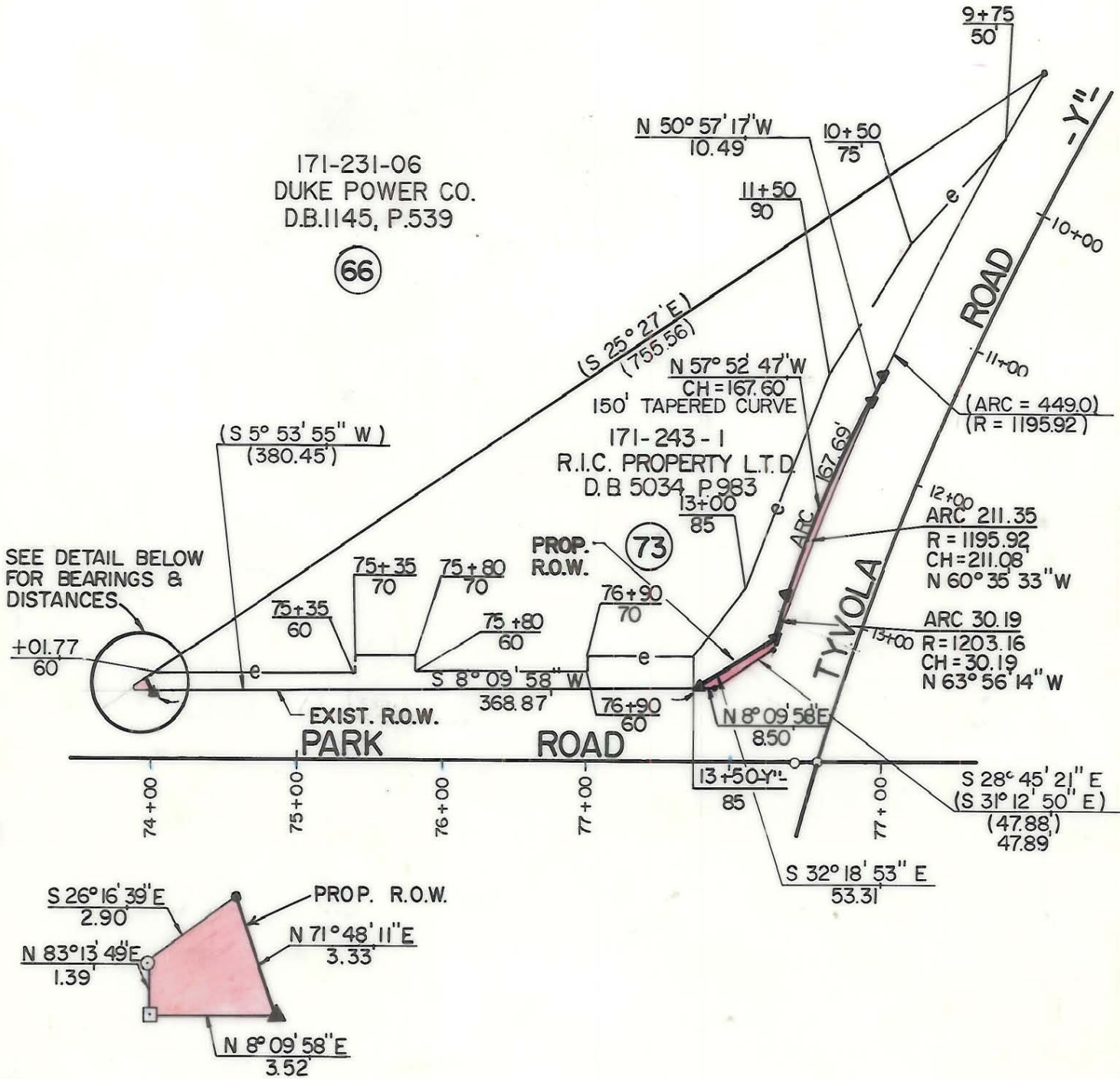
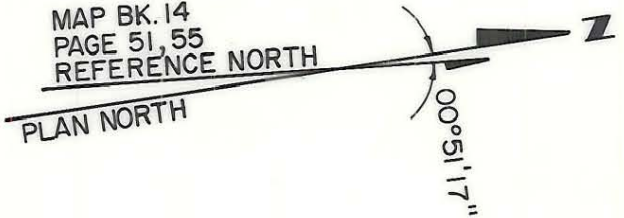

SEE DETAIL BELOW FOR BEARINGS & DISTANCES

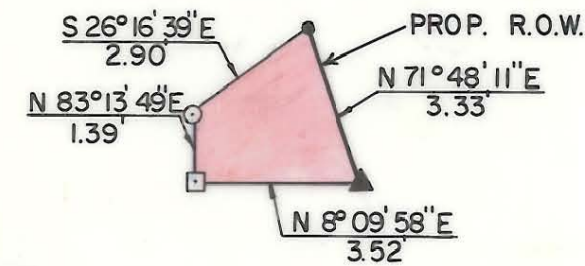
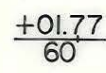

- Iron Pin By Deed
- ⊙ Iron Pin Found

TOTAL AREA	80504 S.F. = 1.8481 Ac.
AREA TAKEN	1272 S.F. = 0.0292 Ac.
REMAINING	79232 S.F. = 1.8189 Ac.
CONST. EASEMENT	16839 S.F. = 0.3866 Ac.



This plat was prepared under my supervision. *Robert A. Foy*
N. C. Reg. Surveyor No. L-1651

F I FLORENCE & HUTCHESON, INC.
CONSULTING ENGINEERS

CHARLOTTE ENGINEERING DEPARTMENT		JOB NO.
PARK ROAD		FILE NO.
PROPERTY OF R.I.C. PROPERTY L.T.D.		SHEET 73
DRAWN BY WBT CHECKED BY BGG SURVEY SUPERVISOR <i>R. Dennis Smith</i>		OF 63
DATE 10/87		SCALE 1" = 100'