

This map was prepared for the purpose of right of way or easement acquisition only and it is not intended to be a boundary survey of the property shown.

The bearings and distances shown in parentheses are based on deed information.

MAP BK. 14
PAGE 51, 55
REFERENCE NORTH

PLAN NORTH

00°51'17"

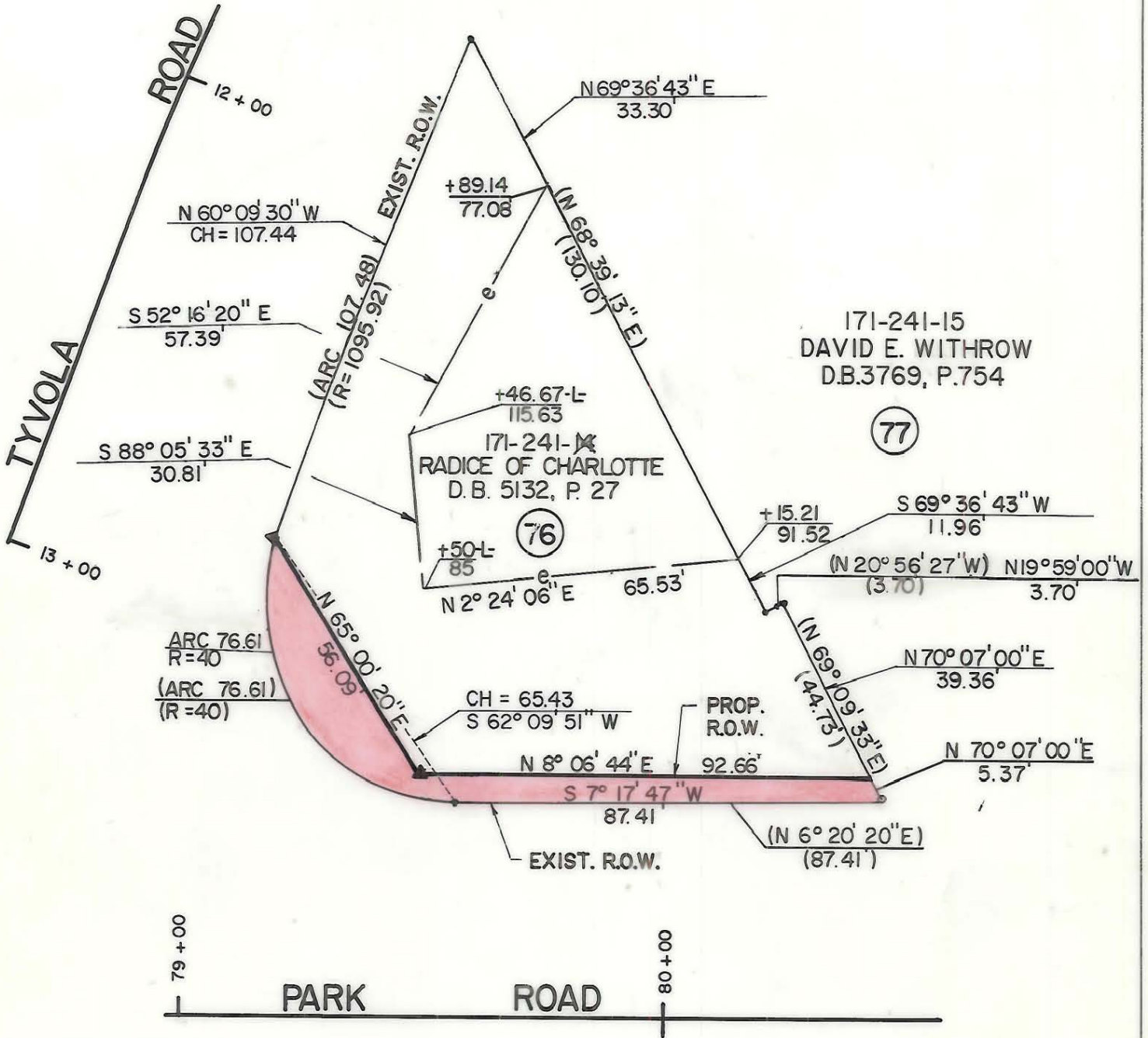

- Iron Pin By Deed
- ⊙ Iron Pin Found

TOTAL AREA (BY DEED) 10388 S.F. = 0.2385 Ac.
 AREA TAKEN 1174 S.F. = 0.0270 Ac.
 REMAINING 9214 S.F. = 0.2115 Ac.
 CONST. EASEMENT 6152 S.F. 0.1412 Ac.



This plat was prepared under my supervision. *Robert A. Foy*
 N. C. Reg. Surveyor No. L-1651

F I FLORENCE & HUTCHESON, INC.
 CONSULTING ENGINEERS

 CHARLOTTE ENGINEERING DEPARTMENT		JOB NO.
REVISIONS 1-85 - CONST. EASEMENT S.F. ON AC.	PARK ROAD	FILE NO.
DRAWN BY WBT CHECKED BY BGG <i>R. Dennis Smith</i> SURVEY SUPERVISOR	PROPERTY OF RADICE OF CHARLOTTE	SHEET 76 OF 63
DATE 10/87	SCALE 1" = 30'	

171-241-00