

This map was prepared for the purpose of right of way or easement acquisition only and it is not intended to be a boundary survey of the property shown.

The bearings and distances shown in parentheses are based on deed information.

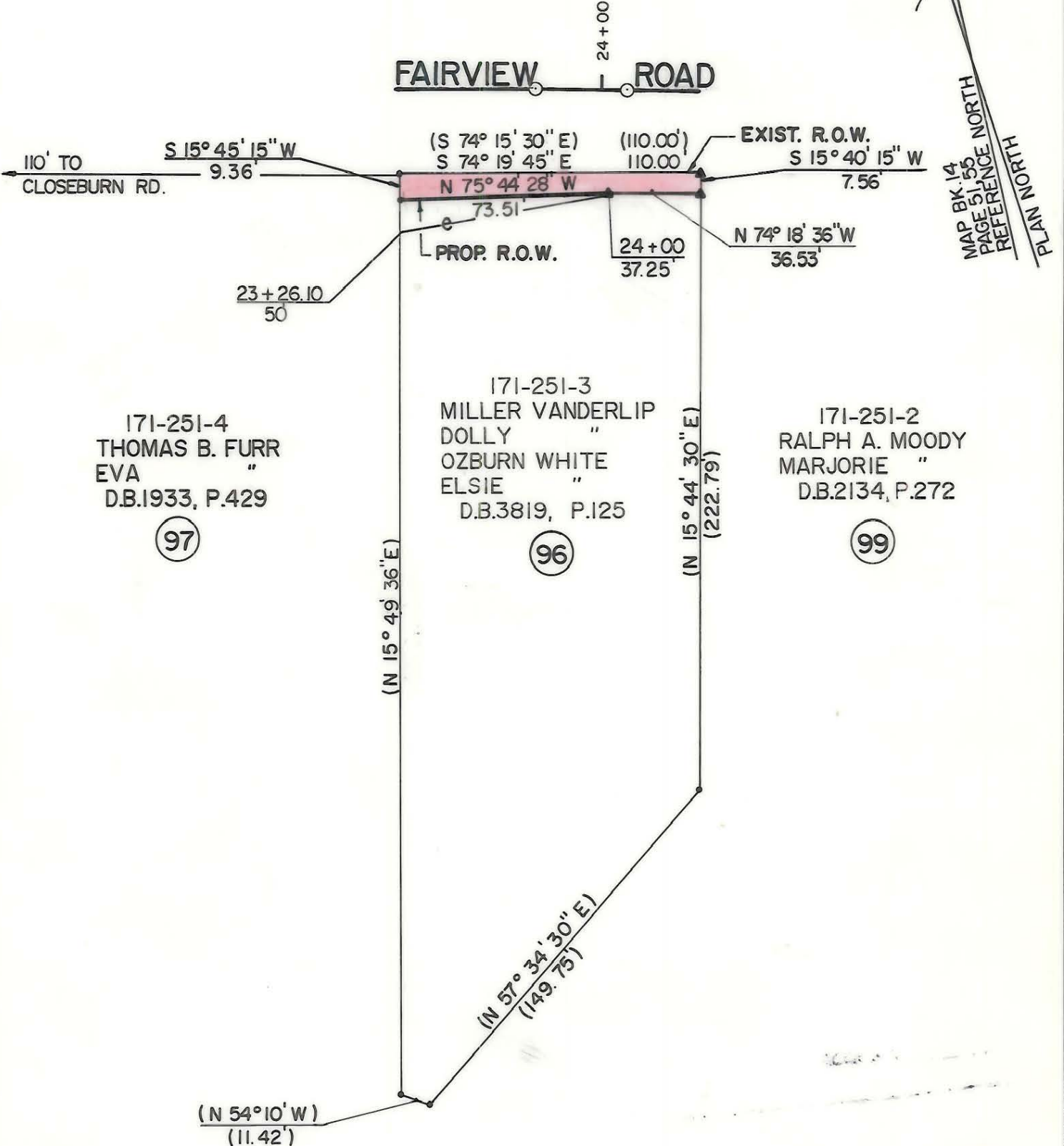

- Iron Pin By Deed
- ⊙ Iron Pin Found

TOTAL AREA
 AREA TAKEN
 REMAINING
 CONST. EASEMENT

31281 S.F. = 0.7181 Ac.
 897 S.F. = 0.0206 Ac.
 30384 S.F. = 0.6975 Ac.
 460 S.F. = 0.0106 Ac.



This plat was prepared under my supervision. *Robert A. Foy*
 N. C. Reg. Surveyor No. L-1651

F H FLORENCE & HUTCHESON, INC.
 CONSULTING ENGINEERS

CHARLOTTE ENGINEERING DEPARTMENT		JOB NO.
PARK ROAD		FILE NO.
PROPERTY OF MILLER & DOLLY VANDERUP OZBURN & ELSIE WHITE		SHEET 96 OF 63
REVISIONS	DRAWN BY WBT CHECKED BY BGG <i>R. Dennis Miller</i> SURVEY SUPERVISOR	DATE 10/87 SCALE 1" = 50'